52.07
96
979

TOWN OF EXETER

ANNUAL REPORT

FOR THE YEAR ENDING DECEMBER 31, 1979

This year's town report photos depict the Exeter landfill and town efforts to run a municipal water line to residents living in the vicinity of the landfill. They are used this year to focus attention on vital concerns of the community to deal effectively with the disposal of waste. On the front cover, from left, at the town landfill are Town Maintenance Supervisor Ray Townsend, Water and Sewer Supervisor Nelson Belanger, Health Officer Harold Carbonneau, land owner Chet Simpson, Selectman Ethel Doe, Town Manager Donald Chick and Highway Supervisor Robert Strout. On the back cover, clockwise from the top right, Harold Carbonneau with Dr. Phillip Gidley, consultant; unloading pipe; highway and water and sewer departments work together laying line while town trucks water to residents; and listening to water rush through the new main after opening valve.

TOWN OF EXETER

ANNUAL REPORTS

OF THE

SELECTMEN and TREASURER

THE TOWN MANAGER

AND ALL OTHER

OFFICERS and COMMITTEES

FOR THE

Financial Year Ending December 31

1979

PLEASE DO NOT WASTE THESE REPORTS
Ordinarily one to a family is sufficient.

PRINTED AND BOUND BY
EXETER NEWS-LETTER CO.
EXETER, N.H.
1980

This 1979 Town Report is dedicated, with respect and affection, to

H.B. (Bob) THAYER, JR.

— from 1938 to 1973 able editor and major owner of one of Exeter's venerable institutions, *The News-Letter*;

— for twenty-five years a member of the Budget Recommendations Committee;

— director of the Red Cross and of the Exeter Banking Company;

— a prime mover in the formation of the Planning Board, in the expansion of the schools and of water and sewer facilities and in other important areas of town progress.

Your fellow citizens salute you, vigorous and far-sighted in the public good, and wish you, in well-deserved retirement, undiminished authority over the greens and fairways of Florida and New Hampshire.

Town Officers

Moderator
Everett P. Holland

Board of Selectmen
Richard F. Niebling, *chairman*
Robert Rowe, *vice chairman*
John MacDonald, *clerk*
Ethel Doe
Evelyn Zarnowski

Town Manager
Donald E. Chick

Superintendent of Police
Thomas F. Powers III

Highway Department
Robert D. Strout

Water and Sewer Department
Nelson D. Belanger

Recreation and Parks Department
Douglas E. Dicey

Fire Department Chief
Arthur R. Emerson

Building Inspector
John D. Lusona

Assessor
Edward Elcik

Planning Coordinator
Douglas R. Mellin

Animal Control Officer
Charles Haney

Town Clerk
Thaddeus Klemarczyk

Town Treasurer
Homer B. Snell to 10/79
Donald R. Brabant 10/79-

Tax Collector
Shirley E. Sheehan

Justice of District Court
Edward A. Gage

Clerk of the District Court
Doris A. Sloan

Civil Defense Director
Donald E. Chick (acting)

Planning Board
Victor Balllargeon, *chairman*

Board of Adjustment
Peter Corson, *chairman*

Health Officer &
Welfare Investigator
J. Harold E. Carbonneau, Sr.

Visiting Nurse Association
William White, *chairman*

Economic Development Commission
Gordon Hoffman, *president*

Historic District Commission
Robert Bates, *chairman*

Conservation Commission
Frank Kozacka, *chairman*

Council on Aging
Douglas E. Dicey, *chairman*

Bicentennial Commission
Douglas E. Dicey, *chairman*

Trustees of Trust Funds
Margaret Duhamel
Barbara Haley
Robert Stockbridge

Trustees of Robinson Fund
Edwin W. Eastman
Sydney A. Merrill
Elvira B. Collishaw
Peter A. Smith
Sheldon L. Towle
Lucy S. Ross
Rebecca Y. Johnson

Supervisors of the Checklist
Donald S. Bass
Robert F. Bruce
Joseph A. Gorski

Old Home Night
Douglas E. Dicey, *co-chairman*
Robert D. Strout, *co-chairman*

Trustees of Swasey Parkway
John Munroe
Francis M. Sinclair
Douglas E. Dicey

Librarian
Pamela E. Gjettum

Library Committee
Jane Veale, *chairman*
Zandra Daniell
John MacDonald
Bonnie Griswold
Douglas A. Snow
Pamela Crocker
James M. Thelsen
Joseph Bowen
Sandra Brown

Weighers
George Wool
William Bernier

Measurers of Wood and Bark
Octave Carbonneau
Ernest J. Cote

Fence Viewers
Ernest J. Cote
Alexander J. Bernier

Town Warrant

To the Inhabitants of the Town of Exeter, in the County of Rockingham, in said State, qualified to vote in Town Affairs: [L.S.]

You are hereby notified to meet at the Town Hall, in said Exeter, on Tuesday, the eleventh day of March next, at eight o'clock in the forenoon, to choose all necessary Town Officers for the ensuing year, by official ballot, and to take other action required to be inserted on said official ballot; the polls to open at eight o'clock in the forenoon and to close not earlier than eight o'clock in the evening, and thereafter to reconvene at the Exeter High School gymnasium on Monday, March 17, 1980, at seven o'clock in the afternoon for the purpose of acting upon all other matters to come before the meeting.

ARTICLE 1

To choose by ballot and plurality vote two (2) Selectmen for the term of three (3) years.

ARTICLE 2

To choose by ballot and plurality vote one (1) Treasurer for one year, the remainder of the 1978-1981 term.

ARTICLE 3

To choose by ballot and plurality vote one (1) Moderator for the term of two (2) years.

ARTICLE 4

To choose by ballot and plurality vote one (1) Supervisor of the Checklist for the term of six (6) years.

ARTICLE 5

To choose by ballot and plurality vote one (1) member of the Library Committee for the term of two (2) years and three (3) members of the Library Committee for the term of three (3) years.

ARTICLE 6

To choose by ballot and plurality vote one (1) Trustee of Trust Funds for the term of three (3) years.

ARTICLE 7

To choose by ballot and plurality vote one (1) Trustee of the Robinson Fund for the term of seven (7) years.

ARTICLE 8

To choose by ballot and plurality vote one (1) Trustee of the Swasey Parkway for the term of three (3) years.

ARTICLE 9 — *Zoning Amendment #1*

To see if the Town will vote to amend the Town of Exeter Zoning Ordinance, as proposed by the Planning Board as follows:

Amend Article 4.50 Performance Standards — (p. 10) by striking paragraph #5 entitled "Toxic or Noxious Matter," and inserting the following:

5. **Hazardous Waste.** Hazardous waste shall be those substances as defined by the Environmental Protection Agency in its proposed Regulations under Section 3001, 3002 of the Solid Waste Disposal Act of 1976 and as said proposed Regulations (including definitions) are more fully set forth in the Federal Register, Monday, Dec. 18, 1978, Part IV, and as said proposed Regulations (including definitions) may from time to time be amended and finally adopted. Hazardous Waste shall also be further defined as provided for in "An Act Establishing a Hazardous Waste Management Program," N.H. RSA 347:1, effective July 1, 1979, hereinafter referred to as the "Act," and as same may be amended or enlarged upon by the Rules and Regulations of the Bureau of Solid Waste Management, as is more specifically provided for in the Act.

The disposal, treatment, bulking or handling (hereinafter collectively called treatment) of hazardous waste within the corporate limits of the Town of Exeter shall be permitted only when such waste is generated within the Town of Exeter and such treatment shall be prohibited except by an operation or facility owned or operated and controlled by the Town of Exeter, its agents or its designees, in which event such treatment shall not be conducted by the Town or delegated to any third party until two prerequisites have been satisfied, namely:

1. The Town shall have adopted by vote at an annual town meeting or a special town meeting called for such purpose, a comprehensive plan for the treatment of hazardous waste, such plan to be consistent with and in con-

formity with all State and Federal statutes and regulations governing the same.

2. Approval of the operation or facility proposed shall be in each instance by vote of the Town at an annual town meeting or special town meeting called for such purpose by the Town.

The temporary storage of hazardous waste other than for treatment is permitted only when it is used, manufactured or generated as a waste as part of an industrial, manufacturing or laboratory process that takes place within the Town of Exeter, and in such event the same shall be inventoried and stored inside a building with an impermeable floor and otherwise handled in strict conformance with all applicable Federal and State regulations governing the same. The records pertaining to such inventory and storage shall be open to the Board of Selectmen and/or the Exeter Fire Department upon reasonable request.

ARTICLE 10 — *Zoning Amendment #2*

To see if the Town will vote to amend the Town of Exeter Zoning Ordinance, as proposed by the Planning Board as follows:

Amend Article 4 "District Regulations" by inserting a new section, referenced:

4.41 **Junkyards**

New junkyards may be permitted only within an I- or I-3 District, subject to the granting of a special exception found to comply with the requirements herein set forth.

Without the granting of a special exception, no junkyard existing as a non-conforming use shall be allowed to:

a. expand in area;
b. install salvage-processing equipment or facilities that would create noise or vibration detectable beyond the property lines;
c. extend the hours of operation;
d. increase the height of materials stored.

The Board of Adjustment, in considering an application for a special exception, shall find that the proposal complies with the following criteria:

1. The terms of Article 6.60 herein are complied with;
2. To the greatest extent practical, the objectives and purposes of RSA 267-A shall be promoted;
3. All materials and equipment shall be stored within the enclosed area, unless an accessory use is specifically authorized;
4. A landscaped buffer (per Article 5.76-b of the Subdivision Regulations) exterior to a minimum eight foot (8') high fence shall be provided to effectively screen from view, year-round, all materials and equipment from adjacent rights of way and property lines.

ARTICLE 11 — *Zoning Amendment #3*

To see if the Town will vote to amend the Town of Exeter Zoning Ordinance, as proposed by the Planning Board as follows:

A. Amend the Zoning Ordinance by including a new section "6.42" as follows:

6.42 **Epping Rd. Strip Management Ordinance, I-3 and C-3 Districts**

1. **Purpose** To lessen congestion upon arterial streets and provide for the safe and orderly flow of traffic within a developing commercial area. These regulations intend to prescribe design standards for traffic access, curbcuts, landscaping, lighting, signing and internal traffic circulation within the C-3 and I-3 Districts.
   a. Insofar as possible, access points shall be located directly opposite each other across Epping Rd.
   b. Each parcel shall have but one point of access to Epping Rd. unless it has more than 1,200 feet of frontage, in which case, one point of access is permitted for each 600 feet of frontage.
   c. Abutters shall consolidate access points at common property lines or, as may be agreed, elsewhere so as to reduce the number of such points.
2. **Minimum Front Yard, Use Thereof** The first 25 feet of front yard shall be kept clear of obstructions to sight and shall not be used for display of goods or signs. The next 25 feet of front yard shall be planted and landscaped and no signs shall be permitted within this area. The next 25 feet shall be utilized or reserved for a frontage road.
3. **Setback Requirements from Right of Way**
   a. The minimum building setback shall be

85 feet from the Epping Rd. right of way.

b. The minimum access road setback shall be 50 feet and the parking area setback shall be 75 feet.

c. No business sign shall be within 50 feet of the Epping Rd. right of way line except a directory sign, approved by the Planning Board, which shall be set back 25 feet from Epping Rd. and limited in area to 10 square feet per business, which sign shall not be internally illuminated.

B. Amend Article 4.20 by including in "Schedule 1 Zoning Schedule of Use Controls" a new paragraph as follows:

District	Permitted Principal	Permitted Accessory
C-3 Epping Rd. Highway Commercial	Any use permitted in the C-2 Highway Commercial District.	Any accessory permitted in the C-2 Highway Commercial District.
I-3 Epping Rd. Industrial	Any use permitted in the Industrial District.	Any accessory permitted in the Industrial District.

District	Special Exceptions
C-3 Epping Rd. Highway Commercial	Any special exceptions permitted in the C-2 Highway Commercial District.
I-3 Epping Rd. Industrial	Any special exceptions permitted in the Industrial District

C. Amend the Zoning Ordinance, Article 4.30, by including in "Schedule II Zoning Schedule of Bulk and Controls" the following:

District	Lot Dimensions				
	Min. Lot Area (sq. ft.)	Min. Lot Area per Dwelling Unit	Min. Lot Width (ft.)	Min. Lot Depth (ft.)	Max Hgt. Ft./stories
C-3 Epping Rd Highway Commercial	40,000	not permitted	175	225	50/4
I-3 Epping Rd. Highway Industrial	40,000	not permitted	175	225	50/40

District	Lot Dimensions			
	Min. Front Yard (ft.)	Min. Side Yard (ft.)	Min. Rear Yard (ft.)	Max Coverage (%)
C-3 Epping Rd. Highway Commercial	85*	30/60	25	20
I-3 Epping Rd. Highway Industrial	85*	30/60	25	20

* — Epping Rd.

D. Amend the Zoning Map by including new districts, labeled C-3 Epping Rd. Highway Commercial and I-3 Epping Rd. Highway Industrial, to replace the I and C-2 Districts, to delete a portion of the C-2 District by extending the MH Mobilehome District to include the area known as Oakhaven Mobile Home Park, and to rezone land southerly of the Rte. 101 Extension from Industrial to R-1 Residential, all as shown hereon:

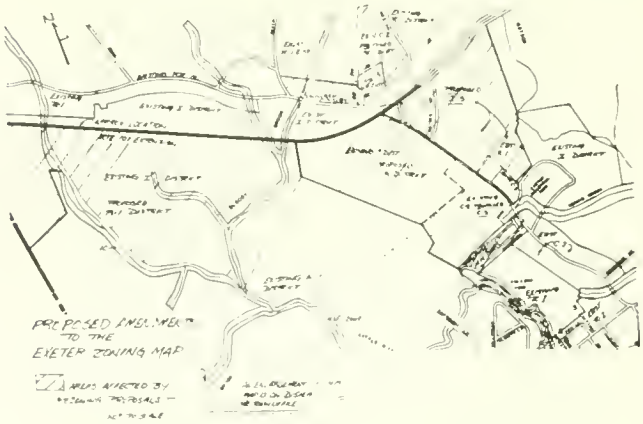

ARTICLE 12 — *Zoning Amendment #4*

To see if the Town will vote to adopt a Fire Prevention Code prescribing regulations governing conditions hazardous to life and property from fire or explosion, and establishing a bureau of fire prevention and providing officers therefor and defining their powers and duties, as follows:

Section 1. **Adoption of Fire Prevention Code.**

There is hereby adopted by the Town of Exeter, New Hampshire, for the purpose of prescribing regulations governing conditions hazardous to life and property from fire or explosion, that certain Code known as the Fire Prevention Code recommended by the American Insurance Association, being particularly the 1976 edition thereof and the whole thereof, and as same may be amended at town meeting, of which Code not less than three (3) copies have been and now are filed in the office of the Clerk of the Town of Exeter, New Hampshire, and the same are hereby adopted and incorporated as fully as if set out at length herein, and from the date on which this ordinance shall take effect, the provisions thereof shall be controlling within the limits of the Town of Exeter.

Section 2. **Establishment and Duties of Bureau of Fire Prevention.**

a. The Fire Prevention Code shall be enforced by the Bureau of Fire Prevention in the Fire Department of the Town of Exeter, New Hampshire, which is hereby established and which shall be operated under the supervision of the Chief of the Fire Department.

b. The Chief of the Fire Department is permitted to detail such members of the fire department as inspectors as shall from time to time be necessary. The Chief of the Fire Department shall recommend to the Town Manager the employment of technical inspectors, who, when such authorization is made, shall be selected through an examination to determine their fitness for the position. The examination shall be open to members and non-members of the fire department, and appointments made after examination shall be for an indefinite term with removal only for cause.

c. A report of the Bureau of Fire Prevention shall be made annually and transmitted to the chief executive officer of the municipality; it shall contain all proceedings under this Code, with such statistics as the Chief of the Fire Department decides to include therein; the Chief of the Fire Department shall also recommend any amendments to the Code which, in his judgment, shall be desirable.

d. The Chief of the Fire Department may request and shall receive so far as may be necessary, in the discharge of his duties, the assistance and cooperation of other officials of the community.

Section 3. **Definitions.**

a. Wherever the word "Municipality" is used in the Fire Prevention Code, it shall be held to mean the Town of Exeter, New Hampshire.

b. Wherever the term "Corporation Counsel" is used in the Fire Prevention Code, it shall be held to mean the attorney(s) for the Town of Exeter, New Hampshire.

Section 4. **Establishment of Limits of Districts in which Storage of Explosives and Blasting Agents is to be Prohibited.**

The limits referred to in Section 12.5b of the Fire Prevention Code, in which storage of explosives and blasting agents is prohibited, are hereby established as follows:

The areas within the urban compact zone as defined by the New Hampshire Department of Public Works and Highways.

Section 5. **Establishment of Limits of Districts in which Manufacture and Storage of Fireworks is to be Prohibited.**

The limits referred to in Section 13.3a of the Fire Prevention Code, in which manufacture and storage of fireworks is prohibited, are hereby established as follows:

All except the Industrial Districts as shown on the Exeter Zoning Map, and as amended.

Section 6. **Establishment of Limits of Districts in which Storage of Flammable Liquids in Outside Aboveground Tanks is to be Prohibited.**

a. The limits referred to in Section 16.22a of the Fire Prevention Code in which storage of flammable liquids in outside aboveground tanks is prohibited, are hereby established as follows:

All residential districts and commercial districts.

b. The limits referred to in Section 16.61 of the Fire Prevention Code, in which new bulk plants for flammable or combustible liquids are prohibited, are hereby established as follows:

All residential districts and commercial districts.

Section 7. **Establishment of Limits in which Bulk Storage of Liquefied Petroleum Gases is to be Restricted.**

The limits referred to in Section 21.6a of the Fire Prevention Code, in which bulk storage of liquefied petroleum gas is restricted, are hereby established as follows:

All residential districts and commercial districts.

Section 8. **Establishment of Motor Vehicle Routes for Vehicles Transporting Explosives and Blasting Agents.**

The routes referred to in Section 12.70 of the Fire Prevention Code for vehicles transporting explosives and blasting agents are not applicable at this time.

Section 9. **Establishment of Motor Vehicle Routes for Vehicles Transporting Hazardous Chemicals or Other Dangerous Articles.**

The routes referred to in Section 20.14 of the Fire Prevention Code for vehicles transporting hazardous chemicals and other dangerous articles are not applicable at this time.

Section 10. **Establishment of Fire Lanes on Private Property, Devoted to Public Use.**
The fire lanes referred to in Section 29.16 of the Fire Prevention Code are not applicable at this time.

Section 11. **Amendments Made in the Fire Prevention Code.**
Not applicable at this time.

Section 12. **Modifications.**
The Chief of the Bureau of Fire Prevention shall have power to modify any of the provisions of the Fire Prevention Code upon application in writing by the owner or lessee, or his duly authorized agent, when there are practical difficulties in the way of carrying out the strict letter of the Code, provided that the intent of the Code shall be observed, public safety secured, and substantial justice done. The particulars of such modification when granted or allowed and the decision of the Chief of the Bureau of Fire Prevention thereon shall be entered upon the records of the department and a signed copy shall be furnished the applicant.

Section 13. **Appeals.**
Whenever the Chief of the Bureau of Fire Prevention shall disapprove an application or refuse to grant a permit applied for, or when it is claimed that the provisions of the Code do not apply or that the true intent and meaning of the Code have been misconstrued or wrongly interpreted, the applicant is permitted to appeal from the decision of the Chief of the Bureau of Fire Prevention to the Zoning Board of Adjustment within 30 days from the date of the decision appealed.

Section 14. **New Materials, Processes or Occupancies which Require Permits.**
The Board of Selectmen, the Chief of the Fire Department and the Chief of the Bureau of Fire Prevention shall act as a committee to determine and specify, after giving affected persons an opportunity to be heard, any new materials, processes or occupancies, which shall require permits, in addition to those now enumerated in said Code.

The Chief of the Bureau of Fire Prevention shall post such list in a conspicuous place in his office, and distribute copies thereof to interested persons.

Not applicable at this time.

Section 15. **Penalties.**

a. Any person who shall violate any of the provisions of the Code hereby adopted or fail to comply therewith, or who shall violate or fail to comply with any order made thereunder, or who shall build in violation of any detailed statement of specifications or plans submitted and approved thereunder, or any certificate or permit issued thereunder, and from which no appeal has been taken, or who shall fail to comply with such an order as affirmed or modified by the Chief of the Fire Department or by a court of competent jurisdiction, within the time fixed herein, shall severally for each and every such violation and noncompliance, respectively, be guilty of a misdemeanor, punishable by a fine of not less than $10, nor more than $100, or by imprisonment for not less than one day nor more than 30 days or by both such fine and imprisonment. The imposition of one penalty for any violation shall not excuse the violation or permit it to continue; and all such persons shall be required to correct or remedy such violations or defects within a reasonable time; and when not otherwise specified, each one day that prohibited conditions are maintained shall constitute a separate offense.

b. The application of the above penalty shall not be held to prevent the enforced removal of prohibited conditions.

Section 16. **Repeal of Conflicting Ordinances.**
All former ordinances or parts thereof conflicting or inconsistent with the provisions of this ordinance or of the Code hereby adopted are hereby repealed.

Amendments to the Fire Prevention Code

Amend the following sections to read as follows:

A permit for this section is not required: Sections 2.2; 3.2; 4.2; 5.2; 6.2; 7.2; 8.2; 9.2; 10.2; 15.12; 17.2; 18.3; 19.2; 25.3; 26.3; 29.1; 30.3; 30.7; 30.15; 30.18.

Amend Section 16.76-d, to read as follows:

Special Regulations for Attended Self-Service Gasoline Dispensing Stations

a. Every person, firm or corporation who intends to construct, reconstruct, or alter any service station to provide attended self-service gasoline dispensing shall furnish the Bureau of Fire Prevention with plans of such proposed

station that shall include the location of the pump island in respect to the control console and location of fire extinguishing control.

b. Every gasoline service station shall be under the direct control of the owner, operator or duly authorized employee who shall be on duty at all times while gasoline is being sold or dispensed.

c. Each installation shall be equipped with a fixed fire extinguishing system installed in accordance with the appropriate NFPA Code. Said system shall provide protection for all pumps in the dispensing area. Each extinguisher head shall be installed in such a manner that an accumulation of ice or snow will not adversely affect the proper functioning of the system.

d. No more than eight (8) dispensing nozzles shall be under the control of one operator.

e. The controlling mechanism console and its related equipment are to be of an approved type.

f. Gasoline shall be dispensed only by a competent licensed motor vehicle operator or by a qualified station attendant.

g. Instructions for the operation of dispensers shall be conspicuously posted, and in addition, signs bearing the words "Extinguish All Smoking Materials; Shut Off Engine" in block letters at least two (2) inches in height shall be conspicuously posted at both ends of the pump island visible to approaching vehicles.

h. The controlling console providing power to the pump motor shall be constantly attended by the owner, operator or duly authorized employee while gasoline is being dispensed and shall be properly protected against physical damage from motor vehicles.

i. There shall be constant contact between the control console operator and the pump island by means of intercommunication system which shall be maintained in proper operating condition at all times.

j. The control console operator must observe the filling operation of each vehicle. Mirrors are not acceptable as providing adequate visual control.

k. The control console shall include a disconnect switch which will instantly cut off all pumping power.

l. No other method of self-service gasoline dispensing will be permitted.

ARTICLE 13 — *Zoning Amendment #5*

To see if the Town will vote to amend the Town of Exeter Life Safety Code as proposed by the Planning Board as follows:

Amend the "Life Safety Code NFPA #101" as adopted at the Sept. 16, 1975, Special Town Meeting, to include:

a. "the 1976 edition"

b. "to rescind the Sept. 16, 1975, amendment, thereby making the provisions of the Life Safety Code applicable to a "Two-Family Dwelling" by adopting the provisions of Section 11-6, as applicable, as recommended by the Fire Chief.

c. A new section to be numbered 1-6 and titled "Penalties" to read as follows:

1.6 **Penalties.**

a. Any person who shall violate any of the provisions of the Code hereby adopted or fail to comply therewith, or who shall violate or fail to comply with any order made thereunder, or who shall build in violation of any detailed statement of specifications or plans submitted and approved thereunder, or any certificate or permit issued thereunder, and from which no appeal has been taken, or who shall fail to comply with such an order as affirmed or modified by the Chief of the Fire Department or by a court of competent jurisdiction, within the time fixed herein, shall severally for each and every such violation and noncompliance, respectively, be guilty of a misdemeanor, punishable by a fine of not less than $10, nor more than $100, or by imprisonment for not less than one day nor more than 30 days or by both such fine and imprisonment. The imposition of one penalty for any violation shall not excuse the violation or permit it to continue; and all such persons shall be required to correct or remedy such violations or defects within a reasonable time; and when not otherwise specified, each one day that prohibited conditions are maintained shall constitute a separate offense.

b. The application of the above penalty shall not be held to prevent the enforced removal of prohibited conditions.

ARTICLE 14 — *Zoning Amendment #6*

To see if the Town will vote to amend the Town of Exeter Building Code as proposed by the Planning Board as follows:

Amend Section 3 of the Exeter Building Code to add a new section, number 3.13 entitled **Certificate of Occupancy**.

Purpose

To insure that buildings and structures comply with the standards and codes of the Town of Exeter and to promote the health, safety, and welfare of occupants in such buildings, this ordinance intends to regulate occupancy and change of occupancy or use for buildings, structures or parts thereof by requiring the issuance of a Certificate of Occupancy prior to habitation, use or occupancy as set forth herein.

A. **Certificate of Occupancy**

1. Every building that is constructed, remodeled, repaired, or renovated to the extent that a building permit is required (per Sec. 3.1), and that is designed for human habitation or use, must have a certificate of occupancy signed by the Building Inspector. The certificate shall be issued only after the Building Inspector makes a finding that the dwelling unit has been constructed or structurally altered so as to be habitable and in compliance with the provisions of this ordinance and all other health, safety and building codes effective in Exeter.
2. No change shall be made in the use of an existing building, part thereof, or dwelling unit, nor shall any such use of a building commence until a certificate of occupancy has been issued by the Building Inspector. No change of use shall be permitted unless it is in conformity with the provisions of the codes and rules of the Town of Exeter.

B. **Administration**

1. It shall be the responsibility of the owner or his authorized agent to make application to the Building Inspector. Applications for a certificate of occupancy shall be on forms provided for the issuance of a building permit. A change of use shall require application for a certificate of occupancy, whether or not construction or alterations are necessary to accommodate the intended use.
2. The Building Inspector will distribute one copy each to: (a) the Planning Board; (b) the Fire Department; (c) the Health Department; (d) the Housing Code Board; and shall indicate thereon his recommendation for an inspection.
3. Any or all of the above may make an inspection of the premises. Arrangements may be made among the departments to designate one or more persons to act on behalf of any department or all such departments when appropriate. Results of the inspections shall be promptly reported in writing to the Building Inspector and made available to the applicant.
4. Prior to issuing a certificate of occupancy, the Building Inspector shall determine that deficiencies reported after inspection have been corrected in accordance with the requirements of the codes, ordinances and regulations effective in the Town of Exeter and as required by the State of New Hampshire, including but not limited to: the National Building Code and its referenced Electrical and Plumbing Codes, the Exeter Zoning Ordinance, Regulations for Non-residential Development of the Subdivision Regulations, the Life Safety Code, the Fire Prevention Code and, if a rental unit, the Exeter and New Hampshire Housing Codes, and as these codes may be amended.
5. Departments shall have three (3) working days following date of application to perform necessary inspections and report to the Building Inspector. Within the fifth working day following the application, the Building Inspector shall issue to the applicant a list of requirements necessary to bring the structure up to code. Upon request of the applicant, a final inspection shall be made by the Building Inspector or his representative to verify conformance with all requirements. Following this inspection, the Building Inspector shall:
   a. find the building in compliance with applicable ordinances, codes and regulations and issue a certificate of occupancy; or
   b. find the building to be in substantial compliance with the applicable ordinances, codes and regulations and issue a 30-to-90 day temporary occupancy, listing the cor-

rective measures necessary; or

c. deny a certificate of occupancy and order correction of deficiency(s) prior to the occupancy thereof.

6. **Appeals**

Appeal may be taken to the Board of Adjustment.

7. **Fees**

A fee of $5.00 shall be paid to the Building Inspector.

8. **Issuance — for Rental Units**

The owner or his authorized agent shall post on the premises in a conspicuous location any 'temporary' certificate of occupancy.

9. **Effective Date**

This ordinance shall take effect thirty (30) days after its passage.

ARTICLE 15 — *Zoning Amendment #7*

To see if the Town will vote to amend the Town of Exeter Building Code as proposed by the Planning Board as follows:

Amend Section 3.10 of the Building Code Administrative section of the Town of Exeter, by changing the fee from $2.00 per thousand to $4.00 per thousand and to include mobilehomes and replacement of mobilehomes at this rate, also requiring a flat fee of $1.00, for the replacement of boiler, oil burners or furnaces, so that it reads:

3.10 **Fees.** For each permit issued by the Building Inspector, a fee of $4.00 per thousand of estimated value shall be charged for such a permit, including new mobilehomes and replacement mobilehomes. A fee of $1.00 for boilers, oil burners or furnaces shall be required.

ARTICLE 16 — *Zoning Amendment #8*

To see if the Town will vote to amend the Town of Exeter Zoning Ordinance as proposed by petition of Harold Carbonneau, and others, as follows:

To see if the voters shall vote to amend the zoning ordinance to change the zoning use classification of the property located at 2 Lincoln St. from R-2 to C-1.

The Planning Board disapproves this petition.

ARTICLE 17 — *Zoning Amendment #9*

To see if the Town will vote to amend the Town of Exeter Zoning Ordinance and the Zoning Map, as proposed by petition of Andrea C. Poliquin and others, as follows:

To amend the Exeter Zoning Ordinance and the Zoning Map incorporated therein so as to include within the Industrial District the premises which are bounded southerly by the Hampton Rd., westerly by land of Prosper-Shevenell & Son, Inc., northerly by the Manchester-Hampton Express By-Pass and easterly by land of David and Helen Maginnes and Beatrice A. Rollins and also to include within the Industrial District those premises situated on the southerly side of Hampton Rd. presently standing in the name of William O. Dawson (doing business as Chemtan Company), James W. Colcord, Ezra P. Colcord and Arlene L. Colcord and Robert S. and Patricia Colcord.

The Planning Board disapproves this petition.

ARTICLE 18 — *Zoning Amendment #10*

To see if the Town will vote to amend the Town of Exeter Zoning Ordinance and Zoning Map as proposed by petition of Andrea C. Poliquin and others, as follows:

To amend the Exeter Zoning Ordinance and the Zoning Map incorporated therein so as to include within the C-2 Commercial District the premises which are bounded southerly by the Hampton Rd., westerly by land of Prosper-Shevenell & Son, Inc., northerly by the Manchester-Hampton Express By-Pass and easterly by land of David and Helen Maginnes and Beatrice A. Rollins and also to include within the C-2 Commercial District those premises situated on the southerly side of Hampton Rd. presently standing in the name of William O. Dawson (doing business as Chemtan Company), James W. Colcord, Ezra P. Colcord and Arlene L. Colcord and Robert S. and Patricia Colcord.

The Planning Board disapproves this petition.

ARTICLE 19 — *Zoning Amendment #11*

To see if the Town will vote to amend the Town of Exeter Building Code as proposed by the Planning Board as follows:

Amend Sections 3.1 and 3.11 as follows:

A. Amend Section 3.1 to make the basic exemption for a building permit $1,500, so that it reads: ". . . to the extent of fifteen hundred dollars ($1,500) or more in value. . . ."

Amend Section 3.11 Repairs by inserting the following:

3.11 **Repairs.** Repairs may be made without filing an application or obtaining a permit. Shingling a roof will come under Section 3.11 Repairs, and will require no permit.

ARTICLE 20

On petition of Joseph A. Gorski and others, to see if the Town will vote to adopt the following Article: "Shall we adopt the provisions of RSA 654:34-a permitting changes in party affiliation to be made with the Town Clerk?"

ARTICLE 21

Shall we adopt the provisions of RSA 466:30-a which makes it unlawful for an owner of any dog licensed or unlicensed to allow said dog to run at large, except when accompanied by the owner or custodian, and when used for hunting, herding, supervised competition and exhibition or training for such?

ARTICLE 22

To choose all other necessary Town Officers, Auditors, or Committees for the ensuing year.

ARTICLE 23

To see what sums of money the Town will raise and appropriate for the maintenance of the poor, for repairing and building bridges, for repairing and building sidewalks, for building drains and sewers, for oiling streets, for payment of the Town debts, for lighting streets, for defraying expenses of decorating the graves of soldiers, for payment of firemen for the ensuing year, and for other charges arising within the Town.

ARTICLE 24

On petition of Jane T. Veale and others, to see if the Town will vote to raise and appropriate the sum of Thirty-eight Thousand Fifty-two ($38,052.00) Dollars to be used for schematic design and design development for the renovation and reconstruction of the Exeter Public Library.

ARTICLE 25

To see if the Town will vote to raise and appropriate the sum of Ninety Thousand ($90,000.00) Dollars for the purpose of construction of an addition to the Exeter Recreation Building and to authorize the selectmen to expend such sums for this purpose as they in their judgment deem advisable.

ARTICLE 26

To see if the Town will vote to authorize the Treasurer, with approval of the Selectmen, and pursuant to New Hampshire Revised Statutes Annotated, Section 33:7 and Section 33:7-a to incur debt for temporary loans in anticipation of 1980 taxes, and in anticipation of any bond issue which may be voted by the Town, and to issue therefor notes of the Town payable within one (1) year after their date, and to pay or renew the same by issue of new notes payable within one (1) year after the date of the original obligation.

ARTICLE 27

To see if the Town will vote to authorize the board of selectmen to apply for, accept and expend money from the state, federal or another governmental unit or a private source which becomes available during the year in accordance with the procedures set forth in New Hampshire Revised Statutes Annotated Chapter 31, Section 95-b, such sums to be used only for legal purposes for which a town may appropriate money, and requires the selectmen to hold a prior public hearing on the action to be taken, and not require the expenditure of town funds.

ARTICLE 28

To see if the Town will vote to authorize the selectmen to expend funds held in the Capital Reserve Fund plus interest as needed for the improvement, construction, reconstruction, including drainage and appurtenances of town streets and roads and to authorize the selectmen to expend such funds as in their judgment they deem advisable.

ARTICLE 29

To see if the Town will vote to authorize the selectmen to expend not more than Fifty Thousand ($50,000.00) Dollars from the funds held in the Capital Reserve Fund for the improvement and reconstruction of town streets and roads for the purpose of construction of a storm drainage project to the river from Highland St., Prospect St., Auburn St., Portsmouth Ave., and Hall Pl.

ARTICLE 30

To see if the Town will vote to establish a Capital Reserve Fund in the sum of Fifteen Hundred ($1,500.00) Dollars from the proceeds of the funds paid to the Town by Bell & Flynn for the purpose of extending and repairing the fire alarm system at Academy Estates and to authorize the selectmen to expend such funds as in their judgment they deem advisable.

ARTICLE 31

To see if the Town will vote to receive, accept, and appropriate the sum of Two Hundred Ten Thousand ($210,000.00) Dollars from the monies to be received in 1980 from Federal Revenue Sharing Trust Funds plus interest accrued from Revenue Sharing Trust Funds received in prior years, for payment of principal and interest which become due in 1980 with respect to the outstanding bonds of the Public Safety Complex, with any surplus of funds to be used and held in reserve for future payments of principal and interest on the outstanding bonds of the Complex.

ARTICLE 32

To see if the Town will vote to fix the annual salary of the Tax Collector at Twelve Thousand Eight Hundred Three ($12,803.00) Dollars, and to raise and appropriate an additional sum of Nine Hundred Twenty-six ($926.00) Dollars above the sum budgeted therefor.

ARTICLE 33

To see if the Town will vote to set the annual rate of compensation of the Town Clerk at Sixteen Thousand Six Hundred Forty-one and fifty hundredths ($16,641.50) Dollars, and to raise and appropriate the sum of One Thousand One Hundred Twenty-six ($1,126.00) Dollars above the sum budgeted therefor.

ARTICLE 34

On petition of Ann H. Warren and others, to see if the Town will vote to fix the annual salary of the Selectmen at Two Thousand ($2,000.00) Dollars per year and to raise and appropriate an additional Twenty-five Hundred ($2,500.00) Dollars above the sum budgeted therefor.

ARTICLE 35

To see if the Town will vote to raise and appropriate the sum of Thirteen Thousand Seventy-eight and thirty-three hundredths ($13,078.33) Dollars for the purpose of mosquito control for the ensuing year.

ARTICLE 36

To see if the Town will vote to raise and appropriate the sum of Twelve Thousand Three Hundred Sixty-six ($12,366.00) Dollars as partial reimbursement to the Exeter Area Visiting Nurse Association, Inc., for providing continued home health care services to residents of the Town of Exeter.

ARTICLE 37

To see if the Town will vote to raise and appropriate the sum of Six Thousand Four Hundred Fifty-one and eighty hundredths ($6,451.80) Dollars as its contribution to the Southeastern New Hampshire Regional Planning Commission.

ARTICLE 38

To see if the Town will vote to adopt a Housing Code for the Town of Exeter as follows:

Housing Code — Town of Exeter

Purpose:

WHEREAS there is no comprehensive ordinance or code regulating minimum standards for occupancy, facilities and maintenance in dwelling units of the Town of Exeter, and

WHEREAS the Town Meeting of the Town of Exeter finds that there exist within the municipality dwellings unfit for human habitation due to dilapidation, dangerous defects likely to result in fire, accidents or other calamities, and other defects dangerous or unhealthful to its citizens, and that the Town is in need of a code to cause repair, closing, demolition or removal of such dwellings and to prevent substandard conditions from developing or continuing:

NOW, THEREFORE, the Town of Exeter Ordains:

ARTICLE I ADMINISTRATION

A. A public agency to be known as the Housing Code Board is hereby created, pursuant to RSA 48A composed of the Health Officer, the Fire Chief and the Planning Director.

B. The position of Housing Code Enforcement Officer is hereby created, appointment to be made by the Exeter Board of Selectmen.

C. The Housing Code Enforcement Officer, upon receiving notice of a suspected violation of this code, is hereby authorized to take such steps as appropriate under RSA 48A, 1-13, to enforce the provisions of this code.

D. In order that he may perform his statutory duty of safeguarding the health and safety of the occupants of the dwelling and general public, the Housing Code Enforcement Officer or his authorized representative is hereby empowered and directed to make inspections to determine the

conditions of dwellings and premises located within the Town, and, to that end, to enter, examine and survey at reasonable times all such dwellings and premises within the Town.

The officer shall notify the owner so as to arrange an inspection of the premises in the company of the owner.

The Housing Code Enforcement Office may obtain an order from a court of competent jurisdiction in the event entry is denied or restricted.

E. Whenever a petition is filed with the Housing Code Board by at least 10 residents of the municipality charging that any dwelling is unfit for human habitation or whenever it appears to the Housing Code Board by inspection that any dwelling is unfit for human habitation, it shall, if preliminary investigation discloses a basis for such charges, issue and cause to be served upon the owner, every mortgagee of record and all parties in interest in such dwelling (including persons in possession) a complaint stating the charges in that respect. If the person to be served resides outside the state, service may be made upon him by registered mail, and if there are any unascertained persons having an interest in said dwelling, notice may be given them by publication in a newspaper having general circulation in the municipality, such publication to be at least 10 days before the date set for the hearing. Such complaint shall contain a notice that a hearing will be held before the Housing Code Board at a place therein fixed not less than 10 days nor more than 30 days after the serving of said complaint; that the owner, mortgagee and parties in interest shall be given the right to file an answer to the complaint and to appear in person, or otherwise, and give testimony at the place and time fixed in the complaint; and that the rules of evidence prevailing in courts of law or equity shall not be controlling in hearings before such Housing Code Board.

F. If, after such notice and hearing, the Housing Code Board determines according to the standards of the code that the dwelling under consideration is unfit for human habitation, it shall state in writing its findings of fact in support of such determination and shall issue and cause to be served upon the owner thereof an order which, if the repair, alteration or improvement of the said dwelling can be made at a reasonable cost in relation to the value of the dwelling and the ability of the owner to assume such cost, requires the owner within the time specified in the order, to repair, alter, or improve such dwelling to render it fit for human habitation or to vacate and close the dwelling as a human habitation; or if the repair, alteration or improvement of the said dwelling cannot be made at a reasonable cost in relation to the value of the dwelling and the ability of the owner to assume such cost, requires the owner, within the time specified in the order to remove or demolish such dwelling.

G. If an owner is aggrieved by an order of the Housing Code Board made pursuant to Section F hereof, he may appeal to the Board of Selectmen. Said Board of Selectmen shall hold a public hearing upon said appeal, due notice of said hearing having first been given to the Housing Code Board and to the owner. The Board of Selectmen may affirm or revoke the order of the Housing Code Board, or they may modify the same in accordance with their findings. If they shall affirm or modify such order, the Housing Code Board shall proceed to enforce said order as affirmed or so modified. If the Board of Selectmen shall revoke said order, the proceedings shall be terminated.

H. Nothing under this ordinance shall be construed to restrict rights of landlords as defined under N.H. RSA 540-A.

ARTICLE II MINIMUM STANDARDS ESTABLISHED

A. The following sub-standard conditions, as specified by RSA 48-A:14 (and as amended) for rental units, shall not occur in any dwelling unit within the Town of Exeter:

1. The premises are infested by insects and rodents, for which infestation the landlord is not conducting a periodic inspection and eradication program;
2. There is defective internal plumbing or a back-up of sewage caused by a faulty septic or sewage system;
3. There are exposed wires, improper connectors, defective switches or outlets or other conditions which create a danger of electrical shock or fire;
4. The roof or walls leak consistently;
5. The plaster is falling or has fallen from the walls or ceilings;
6. The floors, walls or ceilings contain substantial holes that seriously reduce their function

or render them dangerous to the inhabitants,

7. The porches, stairs or railings are not structurally sound;
8. There is an accumulation of garbage or rubbish in common areas resulting from the failure of the landlord to remove or provide a sufficient number of receptacles for storage prior to removal unless the tenant has agreed to be responsible for removal under the rental agreement and the landlord has removed all garbage at the beginning of the tenancy;
9. There is an inadequate supply of water, or whatever equipment that is available to heat water is not properly operating;
10. There are leaks in any gas lines or leaks or defective pilot lights in any appliances furnished by the landlord; or
11. There are heating facilities that are improperly installed, unsafely maintained and in poor working condition, and are incapable of safely and adequately heating all habitable rooms, bathrooms and toilet rooms located therein, to a temperature of at least an average of 65 degrees F.; or, when the landlord supplies heat in consideration for the rent, the premises are not actually maintained at a minimum average room temperature of 65 degrees F. in all habitable rooms.*

GENERAL PROVISIONS

1. **Sanitary Facilities**

Each dwelling unit shall have available a room or rooms which afford privacy and are equipped with a toilet, lavatory basin and bath or shower unit, supplied with hot and cold running water. All such facilities shall be in proper operating condition and connected to water and sewage systems approved by the Health Inspector. Such facilities above described shall not be shared by more than six (6) persons living therein, except in a single-family dwelling unit.

2. **Food Preparation and Refuse Disposal**

When a dwelling or lodging unit contains kitchen and cooking facilities, there shall be suitable space and equipment to store, prepare and serve foods in a sanitary manner. The unit shall contain a kitchen sink with hot and cold running water, cooking stove or range, and refrigerator; and facilities for sanitary disposal of food waste and refuse shall be provided by the owner or tenant.

3. **Space and Security**

The dwelling unit shall afford the occupants adequate space and security. There shall be a living room, kitchen area and available bathroom facilities; and the dwelling unit shall contain at least one sleeping or living/sleeping room of appropriate size for each two persons. Exterior doors and windows accessible from outside the unit shall be lockable.

4. **Illumination and Electricity**

Each room shall have adequate natural or artificial illumination. Adequate electrical service and outlets shall be provided to permit use of essential electrical appliances while assuring safety from fire.

Living and sleeping rooms shall include at least one window. A ceiling or wall light fixture shall be present and working in the bathroom and kitchen area. At least two electric outlets, one of which may be an overhead light, shall be present and operable in the living area, kitchen area and each bedroom area.

5. **Structure and Materials**

The dwelling shall be structurally sound so as not to pose any threat to the health and safety of the occupants and so as to protect the occupants from the environment. Ceilings, walls and floors shall not have any serious defects, such as severe bulging or leaning, large holes, loose surface materials, severe buckling or noticeable movement under walking stress, missing parts or other serious damage. The roof structure shall be firm and the roof shall be weathertight. The exterior wall structure and exterior wall surface shall not have any serious defects, such as serious leaning, buckling, sagging, cracks or holes, loose siding or other serious damage. The condition and equipment of interior and exterior stairways, halls, porches, walkways, etc. shall be such as not to present a danger of tripping or falling. Elevators shall be maintained in a safe and operating condition.

6. **Interior Air Quality**

The dwelling shall be free from dangerous levels of air pollution from carbon monoxide, sewer gas, fuel gas, dust and other harmful air pollutants. Air circulation shall be adequate throughout the unit. Bathroom areas shall have at least one openable window or other adequate exhaust ventilation.

7. **Water Supply**

The dwelling shall be served by an approved

public or private sanitary water supply, free of contamination.

8. **Lead-Based Paint**

If a dwelling unit presents a hazard from lead-based paint, measures to remove said hazard shall be taken.

9. **Access and Egress**

Every dwelling shall have a safe, unobstructed means of egress to a safe and open space at ground level. Access and egress to dwelling units and passage thereto shall not lead through any other dwelling unit or through a space that might reasonably be locked by anyone who is not a member of the household.

ARTICLE IV PENALTY

Any person violating any of the provisions of this ordinance, or failing, or neglecting, or refusing to obey any lawful order of direction of a person authorized to investigate and enforce the provisions of this ordinance shall be guilty of a misdemeanor and shall be subject to a fine of not less than $10 nor more than $20, and each day's violation shall be a separate offense.

ARTICLE V EFFECTIVE DATE

This ordinance shall take effect thirty (30) days after its passage.

* — RSA revised for the sake of clarity

ARTICLE 39

To see if the Town will vote to authorize the Selectmen to sell premises located on the westerly side of Brentwood Rd., so-called, (which appears on the Town of Exeter Assessment Map 07-02 as parcel 005.002) and containing .84 acres of land, more or less, and being the premises formerly owned by Arthur W. Dudley, Heir, and a portion of the premises acquired by the Town by Tax Collector's deed dated July 21, 1978, said sale to be effected pursuant to New Hampshire Revised Statutes Annotated, Chapter 80, Section 42, I and III.

ARTICLE 40

To see if the Town will vote to authorize the selectmen to enter into an agreement with the State of New Hampshire to grant the State of New Hampshire the right to enforce for a period of twenty (20) years certain restrictive covenants with respect to use, maintenance and preservation of the Town Hall in which the Town agrees it will make no alterations, nor construct any additions, nor change the present use of the building; nor subdivide the premises, without prior consent of the State and further agree to repair, maintain and restore and rehabilitate the premises in the event of damage or destruction.

ARTICLE 41

To see if the Town will vote to indemnify and save harmless from loss or damage, all Town employees, officers and officials from personal financial loss and expense including reasonable legal fees and costs, if any, arising out of any claim, demand, suit or judgment by reason of any act or omission constituting the violation of the civil rights of any officer or employee, or any other person under any federal law if such act was not committed with malice, and if the indemnified person at the time of such act or omission was acting within the scope of his employment or office, or by reason of negligence or other act resulting in accidental injury to a person or accidental damage to or destruction of property if the indemnified person at the time of the accident resulting in the injury, damage or destruction was acting in the scope of his employment or office, and authorize the selectmen to purchase such insurance as may be available for such purpose as in their judgment they deem advisable.

ARTICLE 42

To see if the Town will vote to discontinue as an open highway Jolly Rand Rd., so-called, and subject such road to gates and bars.

ARTICLE 43

On petition of M. Sheila Duff and others, to see if the Town will vote to designate Jolly Rand Rd., so-called, from Brentwood Rd. to Kingston Rd. at the junction of Pickpocket Rd. as scenic under the provisions of RSA 253:17, 18 for the purposes of protecting and enhancing the scenic beauty of Exeter.

ARTICLE 44

On petition of M. Sheila Duff and others, to see if the Town will vote to designate John West Rd., otherwise known as East Kingston Rd., from the Kingston Rd. to the Exeter Town line as scenic under the provisions of RSA 253:17, 18, for the purposes of protecting and enhancing the scenic beauty of Exeter.

ARTICLE 45

On petition of Burton MacArthur and others, to

see if the Town will vote to authorize the Selectmen to cause Stoneywater Rd. to be plowed, salted and sanded, so that access for emergency vehicles will be available and to provide access to fire hydrants and water mains for the protection of the residents of said road.

ARTICLE 46

On petition of Frank J. Kozacka and others, to see if the Town will vote to raise and appropriate the sum of Twenty-five Thousand ($25,000.00) Dollars for the use of the Conservation Commission to enable it to purchase land, easements, or water rights which it deems to be in the public interest, and in order to preserve open space and natural resources of the Town and to provide sites for open space and recreation.

ARTICLE 47

On petition of Frank J. Kozacka and others, to see if the Town will vote to authorize the Conservation Commission to apply for, secure and accept such state funds or federal funds as may be available from the State of New Hampshire Heritage Conservation Recreation Services, or any other sources and to spend therefrom up to the sum of Ten Thousand ($10,000.00) Dollars for the purpose of acquiring land, easements, or water rights, in order to preserve open space and natural resources in the Town.

ARTICLE 48

To see if the Town will vote to authorize the selectmen to convey to E. Leslie and Dorothy K. Hall an easement which is a passageway seven feet wide owned by the Town and running from High St. across the easterly side of premises of E. Leslie and Dorothy K. Hall situate on the south side of High St. which is reserved "for the benefit of the inhabitants of the Town for the purpose of conveying water from fresh river" now known as Exeter River for the sum of One Hundred ($100.00) Dollars to be paid to the Town of Exeter Conservation Fund.

ARTICLE 49

To see if the Town will vote to authorize the selectmen to purchase from Sarah J. and Ralph L. Jewell heirs for the sum of Five Thousand Seven Hundred ($5,700.00) Dollars the premises on Cross Rd. which is a gravel pit from which the Town has a right to take gravel.

ARTICLE 50

To see if the Town will vote to authorize the selectmen to purchase land and/or land and buildings which may be available for the purpose of rehabilitation, reconstruction or development of four units, more or less, of low and moderate income housing providing federal funds for this purpose are available, and to authorize the selectmen to transfer to the Exeter Housing Authority such housing upon completion of reconstruction, rehabilitation or development on terms as are in the best interest of the town, and to execute such instruments and deeds as may be necessary to carry out the purpose of this vote.

ARTICLE 51

To see if the Town will vote to authorize the fire chief to send fire apparatus out of town and receive fire apparatus from other towns on a donated basis and to authorize the fire chief to execute a mutual aid agreement with the fire departments of other municipalities pursuant to New Hampshire Revised Statutes Annotated, Chapter 154, Sections 24 through 30-h.

ARTICLE 52

On petition of Joseph F. Kenick, Jr., and others, to see if the Town will vote to raise and appropriate the sum of Nineteen Thousand Three Hundred and Fourteen ($19,314.00) Dollars for the Town's participation in the expenses of the Exeter Area Youth Group Home.

ARTICLE 53

On petition of Kenneth V. Vance and others, to see if the Town will vote to raise and appropriate the sum of Two Hundred Fifty ($250.00) Dollars for contribution to the Portsmouth-Kittery Armed Services Committee, Inc., a non-profit organization.

ARTICLE 54

On petition of Ethel Doe and others to see if the Town will vote to raise and appropriate the sum of Four Thousand One Hundred Twelve and Fifty Hundredths ($4,112.50) Dollars to assist Rockingham Child and Family Services, a private, non-profit Social Service Agency.

ARTICLE 55

On petition of Barbara Oliver and others, to see if the Town will vote to raise and appropriate the sum of Three Thousand Five Hundred ($3,500.00)

Dollars to Rockingham County Community Action Program, Inc.

ARTICLE 56

On petition of Karen K. Moyer and others, to see if the Town will vote to raise and appropriate the sum of Six Hundred Twenty-four ($624.00) Dollars for the Children and Youth Project.

ARTICLE 57

On petition of Harry G. Ford and others, to see if the Town will vote to raise and appropriate the sum of Three Thousand ($3,000.00) Dollars to defray a portion of the cost of service rendered by the Area Homemaker-Home Health Aide Service, Inc.

ARTICLE 58

On petition of Roger A. Gaucher and others to see if the Town will vote to raise and appropriate the sum of Eight Thousand ($8,000.00) Dollars for the Seacoast Regional Counseling Center, Inc.

ARTICLE 59

On petition of Dorothy G. Parker and others, to see if the Town will vote to authorize the Selectmen to act upon the boundary lines between house lots on individuals' property that no fence may be erected on the abutter's side, not less than six inches from the property line.

ARTICLE 60

On petition of Edward C. Gustafson and others, to see if the Town will vote to adopt the following Article: "It is resolved that the majority of Exeter residents voting in the March, 1980, Town Meeting, favor elimination of the dual roles of state representatives by establishing a separate elected position titled 'delegate to the County Convention.' "

ARTICLE 61

To see if the Town will vote to authorize the prepayment of resident taxes and tc authorize the tax collector to accept payments as provided by RSA 80:1-a.

ARTICLE 62

To transact any other business that may legally come before said meeting.

Given under our hands and seals this twenty-fifth day of February, in the year of our Lord nineteen hundred and eighty.

Richard F. Niebling,
Robert H. Rowe,
John E. MacDonald,
Ethel B. Doe,
Evelyn H. Zarnowski,
Board of Selectmen of Exeter.

A True Copy of Warrant — Attest:

Richard F. Niebling,
Robert H. Rowe,
John E. MacDonald,
Ethel B. Doe,
Evelyn H. Zarnowski,
Board of Selectmen of Exeter.

To the Voters of Exeter, New Hampshire, and to Whom It May Concern:

You are hereby advised that Absentee Ballots for the voting at the Annual Town Meeting to be held on March 11, 1980, will be processed at 3:00 p.m. in the afternoon of the day of said meeting.

Everett P. Holland,
Moderator.

BUDGET RECOMMENDATIONS COMMITTEE — 1979-1980

	Meetings						
	7/18	10/16	1/22	1/23	1/29	1/30	2/5
Richard Niebling	✓	✓	✓	✓	✓	✓	✓
Ethel Doe	✓	✓	✓	✓	✓	✓	✓
Robert Rowe	✓	✓	✓	✓	✓	✓	✓
John MacDonald	✓	✓		✓	✓	✓	✓
Evelyn Zarnowski	✓	✓	✓	✓	✓	✓	✓
Donald Brabant	✓	✓	✓	✓	✓	✓	✓
*Homer Snell							
Robert Shaw	✓		✓				✓
H. Auldin Wellman	✓				✓	✓	
Robert Ellison		✓	✓	✓			✓
Fred Towne, Jr.		✓	✓	✓	✓		✓
Sumner Holbrook	✓	✓	✓	✓	✓		✓
James Griswold	✓	✓		✓	✓		✓
Arthur Burgess	✓	✓	✓	✓	✓	✓	✓
Walter Lang	✓	✓	✓	✓	✓	✓	
Harry Thayer	✓	✓	✓	✓	✓	✓	✓
†Edward Howard							

Note: ✓ = Present.

* — Resigned

† — Resigned 7/10/79

Budget Recommendations — 1980

	Proposed By Town Manager	Adopted By Budget Committee	±Difference	Estimated Revenue
Town Office Salaries	$ 72,884.00	$ 72,884.00	—	$ 4,600.00
Town Office Expenses	128,558.67	128,558.67	—	
Election Expense	11,300.00	11,300.00	—	
District Court	56,495.50	56,545.50	+$ 50.00	
Town Buildings	143,898.34	153,898.34	+ 10,000.00	
Police Department	445,505.00	450,975.00	+ 5,470.00	10,000.00
Building Inspector	25,682.76	25,682.76	—	15,000.00
Planning Department	32,197.00	36,322.00	+ 4,125.00	5,000.00
Fire Department	348,843.35	341,664.03	− 7,179.32	100.00
Care of Trees	4,200.00	4,200.00	—	
Civil Defense	1,800.00	1,800.00	—	200.00
Board of Health	4,083.00	4,083.00	—	
Welfare Department	107,876.00	107,876.00	—	15,000.00
Recreation Department	148,344.61	148,344.61	—	65,426.00
Parks and Playgrounds	5,610.00	5,610.00	—	
Tennis Courts and Swimming Pool	31,133.00	34,133.00	+ 3,000.00	14,000.00
Cemeteries	780.00	780.00	—	60.00
Town Functions	8,200.00	8,200.00	—	1,800.00
Town Committees	20,358.00	20,358.00	—	7,500.00
Town Finances	928,971.73	928,971.73	—	6,800.00
Street Lighting	78,375.00	78,375.00	—	
Dump Operations	96,146.90	96,146.90	—	700.00
Rubbish	55,043.20	55,043.20	—	3,000.00
Summer Maintenance	186,187.00	186,187.00	—	150.00
Sidewalks	7,700.00	7,700.00	—	1,200.00
Winter Maintenance	172,306.40	167,306.40	− 5,000.00	200.00
Public Works — General	72,078.92	72,078.92	—	100.00
Taxes	—	—	—	
Library	94,789.00	94,510.00	− 279.00	
Public Works/New Equipment	9,200.00	44,200.00	+ 35,000.00	
State Aid/Road Construction	43,010.20	43,010.20	—	
Overlay and Refund	—	—	—	
Assessor's Office	40,405.52	39,805.52	− 600.00	100.00
	$3,381,963.10	$3,426,549.78	+$44,586.68	$150,936.00
Water	$ 440,000.00	$ 440,000.00	—	$440,000.00
Sewer	$ 220,000.00	$ 220,000.00	—	$220,000.00

Budget of the Town of Exeter, New Hampshire

Appropriations and Estimates of Revenue for the Ensuing Year January 1, 1980, to December 31, 1980, Compared With Estimated and Actual Revenue Appropriations and Expenditures of the Previous Fiscal Year.

Source of Revenue:	Estimated Revenues 1979	Estimated Revenues As Per Tax Commission	Actual Revenues 1979	Estimated Revenues 1980
From State:				
Interest & Dividend Tax	$ 141,403	$ 146,403	$ 146,403	$ 146,400
Savings Bank Tax	33,447	41,879	41,879	42,000
Highway Subsidy	63,747	62,557	62,590	71,007
Meals & Rooms Tax	90,000	89,175	105,319	100,000
Water Pollution Project	50,003	50,003	50,003	48,934
Reim. A/C Business Profits Tax:				
Town Portion	145,926	146,257	146,257	146,000
Railroad Tax	—	1,810	1,810	1,500
From Local Sources:				
Dog Licenses	4,600	4,600	4,450	4,500
Business Licenses	800	800	535	800
District Court	40,000	45,000	53,335	60,000
Rental of Town Property	1,400	2,000	3,560	3,000
Interest on Investments	40,000	33,000	46,345	62,000
M/V Permits	270,000	270,000	263,973	265,000
Town Clerk Fees	12,000	12,000	13,682	14,000
Inventory Penalties	—	1,260	1,260	1,300
From Local Taxes (other than prop. taxes):				
Resident Taxes	68,000	64,470	59,660	64,000
National Bank Stock	620	565	554	600
Yield Taxes	50	2,900	3,402	2,500
Interest on Delinquent Taxes	26,000	36,000	34,501	35,000
Resident Tax Penalties	700	700	808	800
Income from Departments	143,100	125,000	148,940	167,236
Jeopardy Taxes	—	12,492	12,492	12,000
Sub Totals	$1,131,796	$1,148,871	$1,201,758	$1,248,577
Water Department	414,000	414,000	433,637	440,000
Sewer Department	205,000	205,000	215,212	220,000
*Federal Revenue Sharing	196,595	196,595	202,681	190,000
Total Revenue All Sources Except Prop. Taxes	$1,750,796	$1,767,871	$1,850,607	$1,908,577

* — Revenue Sharing Not Shown in Totals.

Appropriations	Appropriations 1979	Actual Expenditures 1979	Estimated Appropriations 1980
General Government:			
Town Officers' Salaries	$ 67,350	$ 71,734	$ 72,884
Town Officers' Expenses	81,999	85,612	93,559
Tax Assessor's Office	36,264	35,819	39,805
Building Inspector's Department	21,528	21,041	25,683
Planning Board	30,345	27,360	36,322
Election and Registration Expenses	4,850	4,107	11,300
District Court	37,228	33,003	56,546
Expenses — All Town Buildings	111,791	122,920	153,898
Retirement and Social Security	99,383	99,470	107,349
Protection of Persoos and Property:			
Police Department and Animal Control	389,739	399,286	450,975
Fire Department	295,642	306,293	341,815
Care of Trees	4,600	4,093	4,200
Insurance	149,509	142,813	186,936
Legal	30,000	35,668	35,000
Civil Defense	1,250	1,890	1,800
Health:			
Health Department	3,795	3,732	4,083
Exeter Area Visiting Nurses Association			
Vital Statistics			
Dump and Garbage Removal	139,546	148,834	151,190
Highways and Bridges:			
Maintenance — Summer	162,800	193,526	186,187
Maintenance — Winter	158,259	164,770	167,306
Public Works — General	64,613	65,270	72,079
Lighting Expense	65,375	64,042	78,375
Library	78,970	78,970	94,510
Public Welfare:			
Town Poor	55,962	61,672	61,276
Old Age Assistance	2,400	2,459	3,600
A.P.T.D.	17,000	8,983	10,000
Juvenile Delinquent Support	3,500	34,670	33,000
Town Functions:			
Memorial Day	900	900	700
Band Concerts	2,200	2,200	2,200
Old Home Night	4,700	4,583	5,300
Recreation:			
Parks and Playgrounds	146,240	154,082	188,087
Public Service Enterprises:			
Cemeteries	1,740	1,076	780
Regional Associations		58,804	
Interest on Debts:			
Temporary Loans	133,442	122,129	161,940
Long Term Bonds	69,081	69,082	69,580
Principal on Debts:			
Bonds	348,167	349,667	348,167
Loans — Industrial Park	5,000	5,000	5,000
Unclassified:			
Bulk Gasoline	40,000	46,146	50,000
Overlay and Other Refunds	1,000	42,503	—
Town Committees	19,562	31,109	20,358
Mosquito Control	—	—	—
County Tax and Bond Tax		197,497	
Capital Outlay:			
Fire Department Capital Reserve		77,069	
State Aid Road Construction	35,591	33,491	43,010
New Equipment — Public Works	7,400	73,466	44,200
Sidewalk Construction	5,700	5,618	7,700
Bow and Court St. Parking Lot		15,087	
Ambulance		14,928	
Microfilm Equipment		86	
Sub Total	$2,934,421	$3,522,540	$3,426,700
Water Department	414,000	467,369	440,000
Sewer Department	205,000	288,270	220,000
*Revenue Sharing	196,595	202,681	190,000
Totals	$3,553,421	$4,278,179	$4,086,700

* — Revenue Sharing Not Shown in Totals.

Facts About Our Town

POPULATION

December, 1978 — *11,100 December, 1979 — *11,400

PERSONNEL

Town Payrolls: 1979 (Actual) $1,257,934.68; 1980 (Estimate) $1,262,955.00

Personnel By Departments	January, 1979	January, 1980
Administration	12 Permanent, 3 Temporary	12 Permanent, 2 Temporary
Highway Department	23 Permanent, 2 Temporary	24 Permanent, 2 Temporary
Sewer Department	4 Permanent	4 Permanent
Water Department	8 Permanent, 1 Temporary	10 Permanent, 2 Temporary
Police Department	22 Permanent, 8 Spec., 2 Temp.	26 Permanent, 5 Part-Time, 2 Temp.
Fire Department	14 Permanent	15 Permanent
Recreation & Parks Department	3 Permanent, 2 Temporary	4 Permanent
Maintenance	3 Permanent	4 Permanent
Totals	89 18	66 13

EXETER AREA VISITING NURSE ASSOCIATION

Visits in 1978 — 3,016
Visits in 1979 — 2,861 (10 months)

ROADS

Pieces of equipment maintained — 55
Miles maintained in 1979 — 82
Total inches of snow removed from January, 1979-January, 1980 — 41.5

RUBBISH COLLECTION

Truck Miles in 1979 (Actual)	16,827
Truck Miles in 1980 (Estimated)	17,200
Cubic Yards of Trash Compacted in 1979	18,200
Cubic Yards of Trash (Estimated) in 1980	19,000
Cubic Yards of Trash Loose in 1979	72,800
Cubic Yards of Trash Loose (Estimated) in 1980	76,000

Barrels handled in 1979 — Total 123,240 — 474 per day
(Average of 2 barrels per family per week)

WATER AND SEWER SYSTEM

Length of Water Line Maintained — 45 miles
Length of Sewer Line Maintained — 46 miles
Gallons Pumped — (Water) 389,262,200
Gallons Pumped — (Wastewater) 827,137,000
Maximum Gallons Pumped in One Day:
Water — 1,925,000
Wastewater — 4,251,000

POLICE DEPARTMENT

Cruiser miles in 1979	179,883
Vehicles	6
Total incidents reported	13,230
Cases handled in court including motor vehicle violations	1,903
Accidents investigated in 1979	458

FIRE DEPARTMENT

Fire calls in 1979 — 461
Fire Loss:

Structural	$57,550.00
Contents	35,900.00
Other	12,900.00
	$106,350.00

Ambulance Calls — 305
Pieces of Equipment — 12

TOWN HALL

Number of times used during 1979 — 109
Paid — 14 Free — 95

* — Approximate

Selectmen

During the final year of the decade the policies of the town established by Town Meeting continued as in the past to be carried out by the network of people, elected, appointed, and volunteer, who in the aggregate have contributed hundreds of hours, in almost all cases without cost to the taxpayer. Reports of the formal boards, commissions, and committees are included under their respective headings. The Board of Selectmen keeps informed of activities and problems by participation in meetings and discussions. Citizen involvement in this aspect of town affairs gives all of us valuable benefits: identification of present and foreseeable problems, an opportunity for controversy and where possible a definition of issues arising from different points of view, and consideration of courses of action that may be presented to the selectmen or Town Meeting.

For its part in this political process, the Board of Selectmen has invited and has welcomed the appearance of citizens at its regular meetings, without formality or prior arrangements. This board is well aware that it is the only level of government to which citizens have immediate access, where they can be heard at once on complaints, grievances, and comments favorable or otherwise. The board cannot guarantee immediate action, however, for New Hampshire law limits the areas of administrative decision in many matters. Some matters are considered by selectmen in executive session rather than in the regular open meetings, notably requests for tax abatements. The decisions of the board become public at a later date. Abatements are often difficult questions; the board must arrive at decisions equitable to individuals, businesses, and others who seek relief, as well to the great majority of taxpayers who are affected by each abatement.

Selectmen accepted with regret the resignation of the Town Treasurer Mr. Homer Snell, and appointed Mr. Donald Brabant to serve for the unexpired portion of Mr. Snell's term.

The selectmen can report that the town continues to be served well by its employees. The level of efficiency and initiative is good, and we believe that in general performance of duties is equally so. This reflects good supervision by the town manager and the several department heads. Selectmen routinely see all performance evaluations and may, and do, ask questions of the rating officer. The town manager is a major element in this process; he has been frank and forthright in his dealings with both employees and the board in the sometimes sensitive decisions involving people.

This is not to say that everything is perfect, nor that it is possible to resolve everything to the satisfaction of everyone. Two policy decisions during the year clearly did not satisfy everyone, that on limiting participation on the Exeter Swim Team to Exeter residents, and the split decision declaring that the board believed that town's interests would best be served by the police chief's not serving as a call fireman. The view of the majority was that the primary responsibility of the chief was of paramount importance to the town, and that that responsibility should not be compromised by any other service. This vote was not a judgment on his ability or on the need for call firemen. Both are unquestioned.

Another factor was introduced into town employee affairs by the vote of the police to join the AFL-CIO affiliated American Association of State, County, and Municipal Employees. The results of this action, taken in November, were not known by the end of the year, since the only action the town had taken by that date was to address a letter to the state body charged with certification of government employee organizations.

The board has informally discussed, without any conclusion, the desirability of adding an engineer to the salaried staff. The nature and cost of engineering work now being let by contract appear to some to warrant such a decision; another factor is the services which could be made available to several town departments by a qualified civil engineer.

The board adopted several ordinances during the year. That redefining parking in the vicinity of the high schools followed study and consideration by a joint effort of the School Board and Selectmen. Through the actions of the former, the dangerous and aggravating situation on Linden St. has been greatly alleviated, and the new parking regulations have helped also. The police department has codified parking and speed limit ordinances into a single regulation, superseding, by the vote of the selectmen, all previous, separate ordinances.

Selectmen adopted the first comprehensive town ordinance regulating taxicab operations, effective Jan. 1, 1980. Also, pursuant

to the vote at the town meeting of March, 1979, selectmen negotiated and concluded a franchise for cable television in the town, which is expected to be in operation in the coming year.

Work on the town dump continued, and its scope and nature expanded considerably in proportion to concern, by no means confined to Exeter, over hazardous and toxic wastes. The town contracted for the services of Gidlab, Fairhaven, Mass., for study of the present site, improvement of operations, survey of local waste production and disposal, and recommendations for short and long term solutions. The assembling of data was accomplished with the full cooperation of local businesses and institutions, to all of which the board expresses the town's thanks. Work at the dump was effectively carried out by the highway department. Some of the proposals for local handling of hazardous waste, to be acted upon by town meeting, have aroused some controversy. In the absence of any promising regional approach to a constantly growing problem, the board believes that local action is imperative, and that any ordinance must provide for enforceable restrictions on use of town facilities.

At the end of the year, negotiations were nearly complete for the renovation of the Town Hall. The board decided to go ahead with work on the front porch using only available town funds rather than on the larger scope of work proposed by the architect. A reason for the decision was opinion of town counsel that only town meeting could authorize the board to sign the covenants required by the Federal government before advancing federal funds. The board will present an appropriate warrant article to town meeting in order to continue this project.

The police and fire departments report separately on their respective activities, which during 1979 started to operate from a joint facility, formally opened in March. There have been some mechanical problems . . . fire bay doors not visible from central dispatch, distribution of heat . . . but none, so far as the Board of Selectmen is aware, arising from a lack of cooperation between the departments. They are to be commended for their adaptation to unfamiliar working conditions.

Selectmen have been involved in the projects of the Exeter Housing Authority, especially in disposition of municipal property on the site of the former town sheds, which will be the site of the housing for the elderly actively pursued by the housing authority. The board has also had occasion to discuss with the authority questions of policy on nature and location of housing for low income families, in respect of which town services, especially water and sewer, are important.

The Board of Selectmen has been constantly concerned about the steady increase in the cost of all government services. Not having any privileged information on the future, except to be pretty certain that the demand for town services will grow with populations, a factor beyond the town's control, the board is in a dilemma. Where can services be decreased to avoid a tax increase? This is a topic on which the voice of the citizen is silent, and yet it is the single most important issue facing us. The succeeding board will want to hear . . . not appealing generalities, in percentage terms, but concrete proposals.

Respectfully submitted,

Richard F. Niebling,
Chairman,
Robert Rowe,
Vice Chairman,
John E. MacDonald,
Clerk,
Ethel Doe,
Evelyn Zarnowski.

Town Manager

The Town ended the year with a $56,000.00 surplus. No snow in November and December and fewer tax abatement cases than anticipated made this possible.

The Pollution Abatement program has been postponed until 1984 due to lack of Federal Funds.

The Industrial Commission has leased the last 50 acres of the Industrial Park to a group of Manchester business and professional men. This will allow private developers to develop the Park; will provide funds to pay the remaining financial obligations; and any financial balance will be paid to the Town. All subdivisions in the Park will have to be approved by the Planning Board.

There may be a need for a water rate increase either later in 1980 or early in 1981. The last increase was in 1978.

I feel there is a need for a better Library building, and an expansion of the Recreation Center to service the ever increasing number of senior citizens. If Federal Revenue Sharing is extended, the Library and Recreation Center work can be done without an increase in the annual debt service payments.

The Budget Commission has set up a subcommittee to look into the Town Administrative practices to see if there may be ways to improve the operations.

The Selectmen have recommended that there be a revaluation in 1981. This should be done as property values are changing very rapidly. As painful as it is, a revaluation is a lot worse if it goes too long between updates.

The Selectmen have requested energy audits of all buildings to see if there are ways to cut down energy use.

I would like to thank the Selectmen, Department Heads, Town employees, Boards and Commissions, and Citizens of Exeter for the kindness extended to me during the year.

Respectfully submitted,

Donald E. Chick,
Town Manager.

Report of Examination and Audit

TOWN OF EXETER

Table of Contents

Auditor's Opinion

Auditor's Opinion - Revenue Sharing

FINANCIAL STATEMENTS

EXHIBITS:

General Fund:

A-1 Comparative Balance Sheet - December 31, 1979 and 1978

A-2 Statement of Changes in Fund Balance for The Year Ended December 31, 1979

A-3 Statement of Estimated and Actual Revenues for The Year Ended December 31, 1979

A-4 Comparative Statement of General Fund Appropriations and Expenditures for The Year Ended December 31, 1979

Capital Projects Fund:

B-1 Combined Balance Sheet - December 31, 1979

B-2 Combined Statement of Revenues, Expenditures and Changes in Fund Balance for The Year Ended December 31, 1979

Special Revenue Funds:

C-1 Combined Balance Sheet - December 31, 1979

C-2 Combined Statement of Revenues, Expenditures and Changes in Fund Balance for The Year Ended December 31, 1979

Enterprise Funds:

Water Department:

D-1 Comparative Balance Sheet - December 31, 1979 and 1978

D-2 Comparative Statement or Income and Fund Balance for The Years Ended December 31, 1979 and 1978

D-3 Statement of Changes in Financial Position for The Year Ended December 31, 1979

Sewer Department:

E-1 Comparative Balance Sheet - December 31, 1979 and 1978

E-2 Comparative Statement of Income and Fund Balance for The Years Ended December 31, 1979 and 1978

E-3 Statement of Changes in Financial Position for The Year Ended December 31, 1979

TOWN OF EXETER

Table of Contents
(Continued)

FINANCIAL STATEMENTS

Long-Term Debt Group of Accounts:

F Statement of Long-Term Debt Service - December 31, 1979

Debt Service Fund:

G Statement of Long-Term Indebtedness, Showing Annual Maturities of Principal and Interest

Trust Funds:

H-1 Combined Balance Sheet - December 31, 1979

H-2 Summary of Trust Fund Principal, Income and Expenses for The Year Ended December 31, 1979

Notes to Financial Statements:

SCHEDULES:

1 Summary of Warrant - Levy of 1979

2 Summary of Warrant - Levy of Prior Years , For The Year Ended December 31, 1979

3 Summary of Tax Sales Account, For The Year Ended December 31, 1979

4 Summary of Town Clerk's Account For The Year Ended December 31, 1979

5 Schedule of Revenue Sharing Fund Operating and Maintenance Expenditures for The Year Ended December 31, 1979

6 Schedule of District Court Fund Revenues and Expenditures for The Year Ended December 31, 1979

7 Schedule of Public Library Fund Revenues and Expenditures for The Year Ended December 31, 1979

8 Schedule of Swasey Parkway Fund Revenues and Expenditures for The Year Ended December 31, 1979

9 Schedule of Town Officers' Surety Bonds

P.O. BOX 459

TELEPHONE EXETER
772-3460
772-3481

JOSEPH J. GIORDANI
CERTIFIED PUBLIC ACCOUNTANT
EXETER, NEW HAMPSHIRE 03833

Board of Selectmen
Town of Exeter
Exeter, New Hampshire 03833

I have examined the financial statements of the various funds and groups of accounts of the Town of Exeter for the year ended December 31, 1979 in the foregoing table of contents. My examination was made in accordance with generally accepted auditing standards, and accordingly included such tests of the accounting records and such other auditing procedures as I considered necessary in the circumstances.

The Town of Exeter has not maintained a record of its general fixed assets, and accordingly a statement of general fixed assets, required by generally accepted accounting principles, is not included in the financial report.

In addition, the Town has not capitalized the cost of all property and equipment purchased by the water and sewer department. No depreciation is recorded on those assets not properly capitalized. Generally accepted accounting principles require that property and equipment of enterprise funds be capitalized and depreciated over the useful lives of the assets.

Since I was unable to determine the cost value of property and equipment and depreciation charges for all capital assets in both the water and sewer department, as noted in the above paragraph. The scope of my work was not sufficient to enable myself to express an opinion on the water and sewer department financial statements.

In my opinion, the financial statements listed in the aforementioned table of contents, other than the financial statements of the water and sewer department, present fairly the financial position of the various funds and groups of accounts of the Town of Exeter at December 31, 1979 and the results of operations of such funds for the year then ended in conformity with generally accepted accounting principles applied on a basis consistent with that of the preceding year.

Respectfully Submitted,

Joseph J. Giordani
Certified Public Accountant

Dated February 11 1980

P.O. BOX 459

TELEPHONE EXETER
772-3460
772-3481

JOSEPH J. GIORDANI
CERTIFIED PUBLIC ACCOUNTANT
EXETER, NEW HAMPSHIRE 03833

Board of Selectmen
Town of Exeter
Exeter, New Hampshire 03833

I have examined the financial statements of the various funds and account groups of the Town of Exeter for the year ended December 31, 1979, and have issued my report thereon dated February 11, 1980. My examination was made in accordance with generally accepted auditing standards and accordingly included such tests of the accounting records and such other auditing procedures as I considered necessary in the circumstances.

In connection with my examination, I also performed tests of compliance with the Revenue Sharing and Antirecession Fiscal Assistance Acts and Regulations as required by Sections II C.3. and III C.3. of the Audit Guide and Standards for Revenue Sharing and Antirecession Fiscal Assistance Fund Guide issued by the Office of Revenue Sharing, U.S. Department of the Treasury, and compared the data on Bureau of Census Form RS-9 with the audited records of the Town of Exeter as required by Sections II C.4. of the "Guide".

Based on these procedures, I noted no instance of non compliance with the regulations and no differences between the data on Bureau of Census Form RS-9 and the records of the Town of Exeter for the year ended December 31, 1979.

Joseph J. Giordani
Joseph J. Giordani
Certified Public Accountant

Dated February 13, 1980

EXHIBIT A-1
TOWN OF EXETER
GENERAL FUND
Comparative Balance Sheet
As of December 31, 1979, and December 31, 1978

ASSETS	1979	1978
CASH	$ 641,305.53	$ 835,066.16
UNREDEEMED TAXES:		
Levy of 1978	63,024.81	
Levy of 1977	15,954.19	45,568.12
Prior years		18,578.56
	78,979.00	64,146.68
UNCOLLECTED TAXES:		
Levy of 1979	697,249.23	
Levy of 1978	-	604,244.76
	697,249.23	604,244.76
UNCOLLECTED RESIDENT TAXES:		
Levy of 1979	13,120.00	
Levy of 1978	4,660.00	10,590.00
Levy of 1977	1,770.00	2,650.00
Prior years	610.00	1,840.00
	20,160.00	15,080.00
UNCOLLECTED YIELD TAXES:		
Levy of 1979	18.00	-
DUE FROM EXETER DEVELOPMENT COMMISSION	100,000.00	100,000.00
DUE FROM STATE OF NEW HAMPSHIRE	10,078.63	1,200.00
DUE FROM CAPITAL PROJECT FUND	23,497.89	
TOTAL ASSETS	$1,571,288.28	$1,619,737.60
CAPITAL RESERVE FUNDS:		
Ambulance fund	4,361.42	23,099.41
Conservation commission	13,354.17	15,978.80
Police retirement - escrow	-	10,258.56
	17,715.59	49,336.77
	$1,589,003.87	$1,669,074.37

EXHIBIT A-I (continued)
TOWN OF EXETER
GENERAL FUND
Comparative Balance Sheet
As of December 31, 1979, and December 31, 1978

LIABILITIES, RESERVES AND FUND BALANCES	1979	1978
LIABILITIES:		
School District tax payable	$1,257,472.00	$1,264,312.00
Unexpended Appropriations:		
Town Hall and other buildings	26,035.98	39,796.48
Planning coordinator	1,250.00	3,000.00
Fire department	1,175.00	
Old Age assistance	778.75	300.00
A.P.T.D.	1,461.00	3,243.00
Intermediate nursing care	7,091.87	700.00
Parks and playgrounds	10,789.40	8,523.73
Coastal energy import program	2,413.89	
Underpayment compensation fund	5,964.79	
Town dump analysis	4,806.68	
Fuller Lane water tank repair	1,665.42	1,665.42
Micro-film equipment	616.63	702.13
Lagoon cleaning	453.01	453.01
Exeter Industrial Park	1,054.32	1,054.32
Downtown study		4,000.00
Seacoast Regional Council		8,000.00
Public Works equipment		38,817.00
	65,556.74	110,255.09
Sub-total	1,323,028.74	1,374,567.09
Accounts payable - Refunds:		
Property taxes		10,989.28
Moving expenses		1,273.00
Yield escrow account	1,105.49	
Due To State of New Hampshire:		
Yield tax	94.15	9.70
Due to Other Funds:		
Capital project fund		11,150.00
Sewer general fund	300.42	
Indebtedness:		
Notes payable - Indian Head National Bank	90,000.00	95,000.00
TOTAL LIABILITIES	1,414,528.80	1,492,989.07
Reserve for Property Tax refunds	5,000.00	31,400.00
Capital Reserve Funds:		
Ambulance fund	4,361.42	23,099.41
Conservation commission	13,354.17	15,978.80
Police retirement - escrow	-	10,258.56
	17,715.59	49,336.77
FUND BALANCE	151,759.48	95,348.53
	$1,589,003.87	$1,669,074.37

EXHIBIT A-2
TOWN OF EXETER
GENERAL FUND
Statement of Changes in Fund Balance
For the Year Ended December 31, 1979

FUND BALANCE - January 1, 1979			$ 95,348.53
Add: Excess Revenues over Expenditures			
Revenues: Exhibit A-3 - cash basis	$6,668,716.06		
Receivables - accrual basis	121,813.42		
		$6,790,529.48	
Expenditures - Exhibit A-4 - cash basis	6,839.532.01		
Unencumbered liability - accrual basis	(195,321.05)		
		$6,644,210.96	
Net Revenues Over Expenditures			146,318.52
Sub-total			241,667.05
Deduct:			
Reserve for Appropriations - December 31, 1979:			
Overdraft appropriations		147,239.82	
Unexpended appropriations		57,332.25	
			89,907.57
FUND BALANCE - December 31, 1979			$ 151,759.48

EXHIBIT A-3
TOWN OF EXETER
GENERAL FUND
Statement of Estimated and Actual Revenues
For the Year Ended December 31, 1979

	ESTIMATED REVENUE	ACTUAL REVENUE	ACTUAL OVER (UNDER) BUDGET
TAXES:			
Property taxes	$4,916,137.00	$4,802,981.71	$(113,155.29)
Resident taxes	64,470.00	59,660.00	(4,810.00)
Yield and National Bank stock taxes	3,465.00	3,956.31	491.31
Interest and penalty on delinquent taxes	37,960.00	35,308.82	(2,651.18)
TOTAL TAXES	5,022,032.00	4,901,906.84	(120,125.16)
STATE OF NEW HAMPSHIRE:			
Highway subsidy	62,557.00	62,589.66	32.66
Water supply and pollution control	40,003.00	50,003.00	-
Business profit tax	407,401.00	407,401.41	.41
Savings bank tax	41,879.00	41,879.00	-
Interest and dividends tax	146,403.00	146,403.04	.04
Room and meals tax	89,175.00	105,318.52	16,143.52
Railroad tax	1,810.00	1,809.67	(.33)
TOTAL FROM STATE OF NEW HAMPSHIRE	799,228.00	815,404.30	16,176.30
LOCAL REVENUES:			
Motor vehicle permits	270,000.00	263,972.50	(6,027.50)
Interest on investments	33,000.00	46,344.94	13,344.94
District Court	45,000.00	53,334.53	8,334.53
Dog licenses	4,600.00	4,449.60	(150.40)
Business licenses and permits	800.00	535.00	(265.00)
Rent of Town property	2,000.00	3,560.41	1,560.41
Income from departments	125,000.00	148,940.30	23,940.30
Other local revenues	12,000.00	23,366.55	11,366.55
TOTAL LOCAL REVENUES	492,400.00	544,503.83	52,103.83
TRANSFERS FROM OTHER FUNDS:			
Special revenue funds - revenue sharing	196,595.00	202,681.08	6,086.08
Capital project fund - public safety complex	-	204,220.01	204,220.01
TOTAL TRANSFERS	196,595.00	406,901.09	210,306.09
TOTAL REVENUES AND TRANSFERS	$6,510,255.00	$6,668,716.06	$ 158,461.06

EXHIBIT A-4
TOWN OF EXETER
GENERAL FUND
Comparative Statement of General Fund Appropriations and Expenditures
For the Year Ended December 31, 1979

	APPROPRIATIONS FORWARDED FROM 1978	APPROPRIATIONS 1979	TOTAL AMOUNT AVAILABLE	EXPENDITURES 1979	1979 APPROPRIATIONS UNEXPENDED	1979 APPROPRIATIONS OVERDRAFT	APPROPRIATIONS FORWARDED TO 1980
GENERAL GOVERNMENT:							
Town officers' salaries	$	$ 70,392.00	$ 70,392.00	$ 71,733.85	$	$ 1,341.85	$
Town officers' expenses		81,999.00	81,999.00	85,612.23		3,613.23	
Election and registration expense		4,850.00	4,850.00	4,106.84	743.16		
District Court expense		37,228.00	37,228.00	33,003.07	4,224.93		
Town Hall and other buildings expense	39,796.48	111,791.20	151,587.68	122,920.06	2,631.64		26,035.98
Reappraisal of property		36,264.00	36,264.00	35,818.57	445.43		
Building inspector		21,528.18	21,528.18	21,041.08	487.10		
Planning coordinator	3,000.00	30,345.40	33,345.40	27,359.52	4,735.88		1,250.00
PROTECTION OF PERSONS AND PROPERTY:							
Police department		389,739.00	389,739.00	399,286.23		9,547.23	
Fire department		295,641.80	295,641.80	306,293.41		11,826.61	1,175.00
Care of trees		4,600.00	4,600.00	4,092.76	507.24		
Insurance		143,908.62	143,908.62	142,812.80	1,095.82		
Civil defense		1,250.00	1,250.00	1,889.60		639.60	
Commission boards	4,000.00	30,144.00	34,144.00	31,108.77	3,035.23		
HEALTH:							
Board of Health		3,795.30	3,795.30	3,732.48	62.82		
Town dump and garbage removal		139,546.40	139,546.40	148,834.07		14,094.35	4,806.68
HIGHWAY AND BRIDGES:							
Town maintenance - summer		137,800.00	137,800.00	166,541.74		28,741.74	
Town maintenance - winter		158,258.80	158,258.80	164,769.67		6,510.87	
Street lighting		65,375.00	65,375.00	64,041.91	1,333.09		
Bulk gasoline		40,000.00	40,000.00	46,145.59		6,145.59	
General expense of highway		64,612.76	64,612.76	65,269.99		657.23	
PUBLIC WELFARE:							
Old age assistance	300.00	7,662.00	7,962.00	8,874.80		1,691.55	778.75
Town poor	3,243.00	54,200.00	57,443.00	89,925.81		39,574.68	7,091.87
Aid to permanently and totally disabled	700.00	17,000.00	17,700.00	8,983.30	7,255.70		1,461.00
PATRIOTIC PURPOSES:							
Memorial day		900.00	900.00	900.00			
RECREATION:							
Parks and playgrounds	8,523.73	153,139.30	161,663.03	160,865.53		9,991.90	10,789.40

EXHIBIT A-4 (continued)
TOWN OF EXETER
GENERAL FUND
Comparative Statement of Appropriations and Expenditures
For the Year Ended December 31, 1979

	APPROPRIATIONS FORWARDED FROM 1978	APPROPRIATIONS 1979	TOTAL AMOUNT AVAILABLE	EXPENDITURES 1979	1979 APPROPRIATIONS UNEXPENDED	1979 APPROPRIATIONS OVERDRAFT	APPROPRIATIONS FORWARDED 1980
PUBLIC SERVICE ENTERPRISE:							
Cemeteries	$	$ 1,740.00	$ 1,740.00	$ 1,076.29	$ 663.71	$	$
UNCLASSIFIED:							
Advertising and regional association							
Legal expense	8,000.00	53,329.00	61,329.00	58,804.39	110.72		2,413.89
Discounts, refunds and abatements		30,000.00	30,000.00	35,667.56		5,667.56	
Employees retirement and social security		53,592.00	53,592.00	42,503.26	11,088.74		
		104,983.00	104,983.00	99,469.93		451.72	5,964.79
DEBT SERVICE:							
Interest on temporary loans		133,442.00	133,442.00	122,129.45	11,312.55		
CAPITAL OUTLAY:							
Sidewald construction							
Public works - new equipment		5,700.00	5,700.00	5,617.77	82.23		
Highway construction	38,817.00	31,400.00	70,217.00	73,466.00		3,249.00	
Highway - contract paving		35,591.25	35,591.25	33,490.95	2,100.30		
Bow and Court street parking lot		25,000.00	25,000.00	26,984.90		1,984.90	
Capital reserve - fire truck		20,000.00	20,000.00	15,087.23	4,912.77		
Ambulance		77,500.00	77,500.00	77,069.02	430.98		
Fuller Lane water tank repair		15,000.00	15,000.00	14,927.79	72.21		
Micro-film equipment	1,665.42		1,665.42				1,665.42
Lagoon cleaning	702.13		702.13	85.50			616.63
Industrial Park - highway construction	453.01		453.01				453.01
	1,054.32		1,054.32				1,054.32
PAYMENTS TO OTHER GOVERNMENT DIVISIONS:							
County tax							
2% bond and debt retirement		197,467.00	197,467.00	197,467.00			
School district	-	-		9.70		9.70	
TOTAL APPROPRIATIONS AND EXPENDITURES	1,264,312.00	3,107,472.00	4,371,784.00	3,114,312.00			1,257,472.00
	1,374,567.09	5,994.187.01	7,368,754.10	6,134,132.42	57,332.25	145,739.31	1,323,028.74
TRANSFERS TO OTHER FUNDS:							
Capital Project Fund:							
Public safety complex							
Special Revenue Fund:		202,681.08	202,681.08	202,681.08			
Library							
Debt Service Fund:		78,970.00	78,970.00	78,970.00			
Payment on long-term notes							
Interest paid on debt		353,167.00	353,167.00	354,666.67		1,499.67	
TOTAL APPROPRIATIONS, EXPENDITURES AND TRANSFERS		69,081.00	69,081.00	69,081.84		.84	
	$1,374,567.09	$6,698,086.09	$8,072,653.18	$6,839,532.01	$ 57,332.25	$ 147,239.82	$1,323,026.74

EXHIBIT B-1
TOWN OF EXETER
CAPITAL PROJECT FUND
Combined Balance Sheet
As of December 31, 1979

ASSETS	TOTAL	WATER POLLUTION CONTROL PROJECT	PUBLIC SAFETY COMPLEX
Cash	$ 83,547.07	$ 46,226.34	$ 37,320.73
Cash - certificates of deposits	122,995.56	122,995.56	
TOTAL ASSETS	$ 206,542.63	$ 169,221.90	$ 37,320.73
LIABILITIES AND FUND BALANCE			
Due to general fund	$ 23,497.89	$	$ 23,497.89
Fund balance			
Reserved:			
Designated for specific capital project	183,044.74	169,221.90	13,822.84
TOTAL LIABILITIES AND FUND BALANCE	$ 206,542.63	$ 169,221.90	$ 37,320.73

EXHIBIT B-2
TOWN OF EXETER
CAPITAL PROJECT FUND
Combined Statement of Revenues, Expenditures and Changes in Fund Balance
For the Year Ended December 31, 1979

	TOTAL	WATER POLLUTION CONTROL PROJECT	PUBLIC SAFETY COMPLEX
REVENUES:			
Federal Government - EPA	$ 109,500.00	$ 109,500.00	$
State of New Hampshire	22,033.00	20,450.00	1,583.00
Interest	16,095.39	7,639.33	8,456.06
Miscellaneous	368.20		368.20
TOTAL REVENUES	147,996.59	137,589.33	10,407.26
OTHER REVENUES:			
Transfers from general fund	202,681.08		202,681.08
TOTAL REVENUES FROM ALL SOURCES	350,677.67	137,589.33	213,088.34
EXPENDITURES DURING YEAR	698,417.70	46,575.70	651,842.00
NET INCREASE (DECREASE) IN FUND BALANCE DURING YEAR	(347,740.03)	91,013.63	(438,753.66)
FUND BALANCE - Beginning of Year	530,784.77	78,208.27	452,576.50
FUND BALANCE - End of Year	$ 183,044.74	$ 169,221.90	$ 13,822.84

EXHIBIT C-1
TOWN OF EXETER
SPECIAL REVENUE FUNDS
Combined Balance Sheet
As of December 31, 1979

	FEDERAL REVENUE SHARING FUND	ANTI-RECESSION FUND	EXETER'S DISTRICT COURT FUND	EXETER'S PUBLIC LIBRARY FUND	EXETER'S SWASEY PARKWAY FUND	TOTAL
ASSETS						
Cash	$ 131.18	$ 39.00	$ 9,929.54	$ 13,438.63	$ 7,681.91	$ 31,220.26
Due from federal government	47,681.00					47,681.00
TOTAL	$ 47,812.18	$ 39.00	$ 9,929.54	$ 13,438.63	$ 7,681.91	$ 78,901.26
LIABILITIES AND FUND BALANCE						
Bail posted and security	$	$	$ 8,578.50	$	$	$ 8,578.50
Fund balances	47,812.18	39.00	1,351.04	13,438.63	7,681.91	70,322.76
	$ 47,812.18	$ 39.00	$ 9,929.54	$ 13,438.63	$ 7,681.91	$ 78,901.26

EXHIBIT C-2
TOWN OF EXETER
SPECIAL REVENUE FUNDS
Combined Statement of Revenues, Expenditures and Changes in Fund Balance
For the Year Ended December 31, 1979

	FEDERAL REVENUE SHARING FUND	ANTI-RECESSION FUND	EXETER'S DISTRICT COURT FUND	EXETER'S PUBLIC LIBRARY FUND	EXETER'S SWASEY PARKWAY FUND	TOTAL
FUND BALANCE- January 1, 1979	$ 49,237.91	$ 35.74	$ 1,351.04	$ 9,766.79	$ 7,311.30	$ 67,702.78
REVENUES:						
From federal government	195,128.00					195,128.00
From local sources			119,956.68	3,866.54	5,308.83	129,132.05
Interest on savings	6,127.35	3.26		555.83	374.89	7,061.33
TRANSFERS:						
From general fund				78,970.00		78,970.00
From trust and agency funds				2,353.85		2,353.85
TOTAL REVENUES, TRANSFERS AND FUND BALANCES	$ 250,493.26	$ 39.00	$ 121,307.72	$ 95,513.01	$ 12,995.02	$ 480,348.01
DEDUCTIONS:						
Expenditures			66,622.15	82,074.38	5,313.11	154,009.64
Transfers to general fund	202,681.08		53,334.53			256,015.61
FUND BALANCES - December 31, 1979	$ 47,812.18	$ 39.00	$ 1,351.04	$ 13,438.63	$ 7,681.91	$ 70,322.76

EXHIBIT D-1
TOWN OF EXETER
ENTERPRISE FUNDS — WATER DEPARTMENT
Comparative Balance Sheet
As of December 31, 1979, and December 31, 1978

ASSETS	1979	1978
CURRENT ASSETS:		
Cash	$ 75,372.14	$ 60,784.40
Accounts receivable	51,242.90	47,278.11
TOTAL CURRENT ASSETS	126,615.04	108,062.51
FIXED ASSETS:		
Equipment	10,213.99	
Less: allowance for depreciation	915.09	
TOTAL FIXED ASSETS	9,298.90	-
TOTAL ASSETS	$ 135,913.94	$ 108,062.51
LIABILITIES AND RETAINED EARNINGS		
CURRENT LIABILITIES:		
Accounts payable	$ 4,391.41	$ 8,747.58
RETAINED EARNINGS:		
Unappropriated	131,522.53	99,314.93
TOTAL LIABILITIES AND RETAINED EARNINGS	$ 135,913.94	$ 108,062.51

EXHIBIT D-2
TOWN OF EXETER
ENTERPRISE FUNDS — WATER DEPARTMENT
Comparative Statement of Income and Fund Balance
For the Years Ended December 31, 1979, and December 31, 1978

	1979	1978
REVENUES:		
Water fees	$ 437,216.80	$ 400,154.75
New services	2,980.00	3,578.44
Repairs	1,003.00	2,026.08
Miscellaneous	3,225.94	18,210.95
Interest on investments	1,495.98	580.75
TOTAL REVENUES	445,921.72	424,550.97
EXPENDITURES:		
Salaries	$ 133,826.63	$ 143,460.58
Insurance	18,605.52	3,619.09
Repairs to pumping station, structures & equipment	19,261.56	19,966.65
Repairs to equipment service and storage plant	10,309.26	16,903.16
Office supplies	2,609.83	4,006.04
Social security and blue cross	19,346.59	16,022.55
Damage to property	3,207.00	2,094.00
Materials	17,896.65	20,393.35
Pumping station supplies	7,468.00	6,212.20
New services	24,890.78	14,331.39
Truck expense	1,994.81	5,630.40
Telephone	559.60	767.25
Electricity	43,835.31	38,807.82
Chemicals	45,136.80	34,214.86
Heat	5,521.49	6,013.99
Mileage	313.84	270.00
Training	487.37	360.50
Taxes	564.00	641.52
Refunds	4,689.36	10,780.55
Lab operations	4,473.82	3,240.79
Uniforms	1,541.27	1,922.62
Well cleaning	-	460.00
Construction engineering	2,412.03	1,675.00
Depreciation	915.09	-
TOTAL EXPENDITURES	369,866.61	351,794.31
NET INCOME	76,055.11	72,756.66
TRANSFER TO OTHER FUNDS		
Debt service fund	43,847.51	44,968.13
CAPITAL ASSETS EXPENSED	-	35,399.00
Current Year Increase (Decrease) in Retained Earnings	32,207.60	(7,610.47)
Retained Earnings - Beginning of Year	99,314.93	106,925.40
Retained Earnings - End of Year	$ 131,522.53	99,314.93

EXHIBIT D-3
TOWN OF EXETER
ENTERPRISE FUNDS — WATER DEPARTMENT
Statement of Changes in Financial Position
For the Year Ended December 31, 1979

SOURCES OF WORKING CAPITAL:		
Operations:		
Net income		$ 76,055.11
Add: depreciation, which reduces net income without affecting working capital		915.09
TOTAL		76,970.20
FUNDS WERE PROVIDED FOR:		
Debt service fund	$ 43,847.51	
Purchase of equipment	10,213.99	54,061.50
INCREASE IN WORKING CAPITAL		$ 22,908.70

EXHIBIT E-1
TOWN OF EXETER
ENTERPRISE FUNDS — SEWER DEPARTMENT
Comparative Balance Sheet
As of December 31, 1979, and December 31, 1978

ASSETS	1979	1978
CURRENT ASSETS:		
Cash	$ 46,119.58	$ 76,860.93
Investment - U.S. Treasury note	100,000.00	30,000.00
Accounts receivable	27,213.10	21,679.77
Due from general fund	300.42	-
TOTAL CURRENT ASSETS	173,633.10	128,540.70
FIXED ASSETS:		
Buildings	10,200.00	-
Sewer lines	34,683.02	-
Sub-total	44,883.02	-
Less: allowance for depreciation	826.25	
TOTAL FIXED ASSETS	44,056.77	-
TOTAL ASSETS	$ 217,689.87	$ 128,540.70
LIABILITIES AND RETAINED EARNINGS		
CURRENT LIABILITIES:		
Accounts payable	$ 19,545.37	$ 1,422.78
Deposits held - sewer tie-ins	4,865.70	4,472.00
TOTAL CURRENT LIABILITIES	24,411.07	5,894.78
RETAINED EARNINGS:		
Unappropriated	193,278.80	122,645.92
TOTAL LIABILITIES AND RETAINED EARNINGS	$ 217,689.87	$ 128,540.70

EXHIBIT E-2
TOWN OF EXETER
ENTERPRISE FUNDS — SEWER DEPARTMENT
Comparative Statement of Income and Retained Earnings
For the Years Ended December 31, 1979, and December 31, 1978

	1979	1978
REVENUES:		
Sewer rents	$ 220,745.49	$ 198,708.65
Sewer entrance fees	1,180.00	1,600.00
Sewer permits	-	260.00
Interest on investments	8,887.21	7,376.59
HUD - Community development funds	10,200.00	-
Miscellaneous	987.67	1,939.61
TOTAL REVENUES	242,000.37	209,884.85
EXPENDITURES:		
Salaries	60,674.97	57,506.00
Social security and blue cross	6,824.88	4,866.66
Insurance	7,842.15	1,857.39
Office supplies	1,758.93	1,948.26
Catch basin cleaning		2,769.00
Pond/lagoon maintenance	1,050.00	825.00
Chemicals	109.00	912.71
Heat	1,827.70	1,668.17
Electricity	20,884.49	17,571.54
Telephone	861.00	875.65
Materials	1,381.44	1,224.61
Refunds	1,197.92	6,791.74
Repairs	8,089.37	7,136.66
Preventive maintenance	6,276.58	8,435.41
Supplies	2,156.35	61.06
Construction engineering	34,348.35	29,033.79
Depreciation	826.25	-
Miscellaneous	655.75	-
TOTAL EXPENDITURES	156,765.13	143,483.65
NET INCOME	85,235.24	66,401.20
TRANSFERS TO OTHER FUNDS:		
Debt service fund	14,602.36	19,989.37
Capital project fund	-	185,966.21
TOTAL TRANSFERS	14,602.36	205,955.58
Current Year Increase (Decrease) in Retained Earnings	70,632.88	(139,554.38)
Retained Earnings - Beginning of Year	122,645.92	262,200.30
Retained Earnings - End of Year	$ 193,278.80	$ 122,645.92

EXHIBIT E-3
TOWN OF EXETER
ENTERPRISE FUNDS — SEWER DEPARTMENT
Statement of Changes in Financial Position
For the Year Ended December 31, 1979

SOURCES OF WORKING CAPITAL:		
Operations:		
Net income		$ 85,235.24
Add: depreciation which reduced net income without affecting working capital		826.25
TOTAL		86,061.49
FUNDS WERE PROVIDED FOR:		
Debt service fund	$ 14,602.36	
Purchase of fixed assets	44,883.02	59,485.38
INCREASE IN WORKING CAPITAL		$ 26,576.11

EXHIBIT F
TOWN OF EXETER
LONG-TERM DEBT GROUP OF ACCOUNTS
Statement of Long-Term Debt Service
As of December 31, 1979

Amount to be provided for retirement of long-term debt	$1,831,121.56
General Long-term Debt Payable	
Bonds and Notes Outstanding:	
Robinson Female Seminary bonds - 1907	$ 19,000.00
Exeter Industrial Park serial note - 1977	165,000.00
Public Safety Complex note - 1978	354,333.33
Sewerage bonds - 1964	370,000.00
2nd Phase Sewerage bonds	450,000.00
Water bonds - 1950	17,000.00
Construction water bonds - 1971	300,000.00
Water project note - 1978	155,788.23
TOTAL GENERAL LONG-TERM DEBT PAYABLE	$1,831,121.56

EXHIBIT G
TOWN OF EXETER
DEBT SERVICE FUND
Statement of Long-Term Indebtedness, Showing
Annual Maturities of Principal and Interest

	ROBINSON FEMALE SEMINARY BONDS		INDUSTRIAL PARK SERIES NOTES		PUBLIC SAFETY COMPLEX NOTE	
	1%		3.93%			
Amount of issue	$ 90,000.00		$ 275,000.00		$ 531,500.00	
Date of issue	January 1, 1907		July 1, 1977		October 15, 1978	
Final maturity	January 1, 1998		July 1, 1982		October 15, 1981	
Principal maturity date	Jan. 1		July 1		Oct. 15	
Interest payment dates	Jan. 1		Jan. 1 and July 1		Apr. 15 and Oct. 15	
MATURITIES:						
	PRINCIPAL	INTEREST	PRINCIPAL	INTEREST	PRINCIPAL	INTEREST
1979	$ 1,000.00	$ 195.00	$ 55,000.00	$ 8,646.00	$ 177,166.67	$ 27,053.34
1980	1,000.00	185.00	55,000.00	6,484.50	177,166.67	18,035.56
Future years	18,000.00	1,620.00	110,000.00	6,484.50	177,166.66	9,017.78
	20,000.00	2,000.00	220,000.00	21,615.00	531,500.00	54,106.68
Deduct: 1979 payments	1,000.00	195.00	55,000.00	8,646.00	177,166.67	27,053.34
	$ 19,000.00	$ 1,805.00	$ 165,000.00	$ 12,969.00	$ 354,333.33	$ 27,053.34

EXHIBIT G (continued)
TOWN OF EXETER
DEBT SERVICE FUND
Statement of Long-Term Indebtedness Showing Annual Maturities of Principal and Interest
For the Year Ended December 31, 1979

	SEWERAGE BONDS		2nd PHASE SEWERAGE		WATER BONDS	
	3%		4.25%		1.9%	
Amount of issue	$1,300,000.00		$ 885,000.00		$ 400,000.00	
Date of issue	March 1, 1964		July 1, 1968		June 1, 1950	
Final maturity	March 1, 1984		July 1, 1988		June 1, 1980	
Principal maturity date	March 1		July 1		June 1	
Interest payment date	March 1 and Sept.		Jan. 1 and July 1		June 1 and Dec. 1	
MATURITIES:	PRINCIPAL	INTEREST	PRINCIPAL	INTEREST	PRINCIPAL	INTEREST
1979	$ 70,000.00	$ 12,150.00	$ 45,000.00	$ 21,037.50	$ 17,000.00	$ 484.50
1980	70,000.00	10,050.00	50,000.00	19,125.00	17,000.00	161.50
Future years	300,000.00	18,000.00	400,000.00	79,475.00	-0-	-0-
	440,000.00	40,200.00	495,000.00	119,637.50	34,000.00	646.00
Deduct: 1979 payments	70,000.00	12,150.00	45,000.00	21,037.50	17,000.00	484.50
	$ 370,000.00	$ 28,050.00	$ 450,000.00	$ 98,600.00	$ 17,000.00	$ 161.50

EXHIBIT G (continued)
TOWN OF EXETER
DEBT SERVICE FUND
Statement of Long-Term Indebtedness Showing Annual Maturities of Principal and Interest
For the Year Ended December 31, 1979

	CONSTRUCTION WATER BONDS		WATER PROJECT NOTE			
	4.9%		5.33%			
Amount of issue	$ 534,800.00		$ 157,288.23			
Date of issue	Oct. 1, 1971		Aug 21, 1979			
Final maturity	Oct. 1, 1991		Aug 21, 1980			
Principal maturity date	Oct. 1		Aug.			
Interest payment date	April 1 and Oct 1		Aug.			
MATURITIES:	PRINCIPAL	INTEREST	PRINCIPAL	INTEREST	PRINCIPAL	INTEREST
1979	$ 25,000.00	$ 15,925.00	$ 1,500.00	$ 7,334.73	$ 391,666.67	$ 92,826.07
1980	25,000.00	14,700.00	155,788.23	8,303.51	550,954.90	77,045.07
Future years	275,000.00	80,850.00	-0-	-0-	1,280,166.66	195,447.28
	325,000.00	111,475.00	157,288.23	15,638.24	2,222,788.23	365,318.42
Deduct: 1979 payments	25,000.00	15,925.00	1,500.00	7,334.73	391,666.67	92,826.07
	$ 300,000.00	$ 95,550.00	$ 155,788.23	$ 8,303.51	$1,831,121.56	$ 272,492.35

EXHIBIT H-1
TOWN OF EXETER
TRUST FUNDS
Combined Balance Sheet
As of December 31, 1979

ASSETS	
Cash in checking account	$ 2,208.78
Cash in savings banks	35,183.41
Cash - certificates of deposits	196,241.77
Marketable securities	1,000.00
TOTAL	$ 234,633.96

FUND BALANCE	
Fund Balance:	
Principal	$ 211,419.86
Income	23,214.10
TOTAL	$ 234,633.96

EXHIBIT H-2
TOWN OF EXETER
TRUST FUNDS
Summary of Trust Fund, Principal, Income and Expenses
For the Year Ended December 31, 1979

	PRINCIPAL				INCOME				BALANCE OF PRINCIPAL AND INCOME
	BALANCE JAN. 1, 1979	NEW FUNDS CREATED	EXPENDED DURING YEAR	BALANCE DEC. 31, 1979	BALANCE JAN. 1, 1979	EARNED DURING YEAR	EXPENDED DURING YEAR	BALANCE DEC. 31, 1979	DEC. 31, 1979
Cemeteries	$ 25,099.50	$	$	$ 25,099.50	$ 11,885.94	$ 2,271.93	$ 2,102.70	$ 12,055.17	$ 37,154.67
Public library	22,853.70			22,853.70	1,438.69	1,827.14	2,353.85	911.98	23,765.68
Colored people	500.00			500.00	431.27	52.54		483.81	983.81
Rhetorical	1,584.04			1,584.04	747.46	123.10	150.00	720.56	2,304.60
Athletics	500.00			500.00	40.29	40.32	40.29	40.32	540.32
Book fund	1,000.00			1,000.00	80.58	80.64	80.58	80.64	1,080.64
American widows	1,062.62			1,062.62	5.04	55.02	55.04	5.02	1,067.64
Exeter relief society	1,820.00			1,820.00	146.64	146.78	146.64	146.78	1,966.78
Lincoln street elementary library	2,000.00			2,000.00	238.44	168.94	100.00	307.38	2,307.38
Capital Reserve:									
Road fund	-	170,000.00	15,000.00	155,000.00	-	9,292.18	829.74	8,462.44	163,462.44
Fire truck	10,000.00	40,000.00	50,000.00	-	1,372.59	1,449.25	2,821.84	-	-
	$ 66,419.86	$ 210,000.00	$ 65,000.00	$ 211,419.86	$ 16,386.94	$ 15,507.84	$ 8,680.68	$ 23,214.10	$ 234,633.96

TOWN OF EXETER

Notes to Financial Statements

Note #1 Summary of Significant Accounting Policies:

The following is a summary of significant accounting policies employed in the preparation of these financial statements.

Fund Accounting:

The diverse nature of governmental operations and the necessity of determining compliance with legal provisions requires modification of accounting systems commonly used by commercial enterprises. Rather than establishing a single unified set of accounts to record and summarize all financial transactions, the accounts of the Town are organized on the basis of funds and account groups, each of which is considered a separate entity with self-balancing accounts that comprise its assets, liabilities, reserves, fund balance, revenues and expenditures, including interfund obligations and transfers.

Operations supplying the basic services of a general governmental nature which are controlled by legal budgets are accounted for in the general fund and special revenue fund.

In addition to the general category of operations listed above, a further distinction from accounting in commercial enterprises exists with respect to capital expenditures. Capital expenditures are required to be capitalized at historical cost in a general fixed asset group of accounts primarily for control purposes. The Town has not maintained a record of its general fixed assets, and accordingly a statement of general fixed assets, required by generally accepted accounting principles, is not included in the financial report.

Fiduciary activities of the Town are accounted for in trust funds.

General obligation bonds supported by general revenues are obligations of the Town as a whole and not its individual constituent funds. Accordingly, such unmatured obligations which are backed by the full faith and credit of the Town are accounted for in the general long-term debt group of accounts.

Budgetary Accounting and Encumbrances:

General governmental revenues and expenditures accounted for in budgetary funds are controlled by a formal integrated budgetary accounting system in accordance with various legal requirements which govern the Town's operations.

Basis of Accounting:

The accounts of the general fund, special revenue funds and debt service fund are maintained and reported on a modified accrual basis. All other funds included in the financial statements are maintained and reported on the accrual basis.

Under the modified accrual basis of accounting, revenues are recorded when received in cash, except in cases where they are both measurable and available, and therefore are resources which may be appropriated. Expenditures, except for interest on general long-term debt which is recorded when it becomes due, are recorded when certain goods or services are received and actual liabilities are incurred.

Enterprise Fund:
Water and Sewer Departments:

The water and sewer departments follow the practice of charging the purchase of the majority of property and equipment against operating expenses in the year purchased which is not in accordance with generally accepted accounting principles. In addition, no depreciation expense has been recorded on these assets; before January 1, 1979.

Note #2 Fund Balance - General Fund:

In analyzing the change in fund balance from 1978 to 1979, it disclosed that revenue exceeded expenditures by $146,318.52 and the revenue for encumbrances charged against fund balance amounted to $89,907.57. The fund balance at 1979 shows a balance of $151,759.48. I recommend that the fund balance be accumulated and used for unpaid bills and contingency reserve against unpaid property taxes.

SCHEDULE — 1
TOWN OF EXETER
Summary of Warrant — Levy of 1979
For the Year Ended December 31, 1979

TAXES COMMITTED TO COLLECTION:	
Property taxes	$4,905,769.83
Resident taxes	65,150.00
Land use change tax	2,390.00
Yield taxes	1,139.87
ADDED TAXES:	
Property taxes	26,636.24
Resident taxes	5,560.00
National Bank stock taxes	592.00
Interest collected	420.66
Penalties collected	189.00
Overpayment - property taxes	331.09
Overpayment - resident taxes	150.00
	$5,008,328.69
REMITTANCE TO TREASURER:	
Property taxes	$4,214,958.04
Resident taxes	53,470.00
Land use change tax	1,800.00
Yield taxes	1,121.87
National Bank stock taxes	592.00
Interest collected	420.66
Penalties collected	189.00
ABATEMENTS:	
Property taxes	21,119.89
Resident taxes	4,270.00
UNCOLLECTED TAXES:	
Property taxes	696,659.23
Resident taxes	13,120.00
Land use change tax	590.00
Yield taxes	18.00
	$5,008,328.69

SCHEDULE — 2
TOWN OF EXETER
Summary of Warrant — Levies of Prior Years
For the Year Ended December 31, 1979

	-LEVIES OF-					PRIOR
	1978	1977	1976	1975	1974	YEARS
UNCOLLECTED TAXES - January 1, 1979						
Property taxes	$ 603,404.76	$	$	$	$	$
Resident taxes	10,590.00	2,650.00	870.00	290.00	210.00	470.00
Land use taxes	840.00					
ADDED TAXES:						
Yield taxes	2,242.44					
Resident taxes	2,120.00	30.00		20.00		
INTEREST AND PENALTY COLLECTED:						
Interest	22,297.04					
Penalty	582.00	14.00	10.00	5.00	3.00	5.00
	$ 642,076.24	$ 2,694.00	$ 880.00	$ 315.00	$ 213.00	475.00
REMITTANCE TO TREASURER:						
Property taxes	$ 593,660.82	$	$	$	$	$
Resident taxes	5,820.00	140.00	100.00	50.00	30.00	50.00
Yield taxes	2,242.44					
Interest	22,297.04					
Penalty	582.00	14.00	10.00	5.00	3.00	5.00
ABATEMENTS:						
Property taxes	10,583.94					
Resident taxes	2,230.00	770.00	160.00	260.00	180.00	420.00
UNCOLLECTED TAXES - December 31, 1979						
Resident taxes	4,660.00	1,770.00	610.00			
	$ 642,076.24	$ 2,694.00	$ 880.00	$ 315.00	$ 213.00	$ 475.00

SCHEDULE — 3
TOWN OF EXETER
Summary of Tax Sales Account
For the Year Ended December 31, 1979

	1978	1977	1976
UNREDEEMED TAXES - January 1, 1979	$	$ 45,568.12	$ 18,578.56
Tax sale	159,459.37		
Interest collected	3,065.15	3,893.27	4,824.70
	$ 162,524.52	$ 49,461.39	$ 23,403.26
REMITTANCE TO TREASURER:			
Redemption	$ 96,212.43	$ 29,437.27	$ 18,578.56
Interest	3,065.15	3,893.27	4,824.70
Abatements	222.13	176.66	
Unredeemed taxes - December 31, 1979	63,024.81	15,954.19	
	$ 162,524.52	$ 49,461.39	$ 23,403.26

SCHEDULE — 4
TOWN OF EXETER
Summary of Town Clerk's Account
For the Year Ended December 31, 1979

MOTOR VEHICLE PERMITS ISSUED:		
1979 permits issued		$ 263,972.50
DOG LICENSES ISSUED:		4,449.60
OTHER RECEIPTS:		
Filing fees	$ 9.00	
Title	2,549.00	
Births	3,850.00	
Marriage	903.00	
UCC	2,593.00	
Death	3,489.00	
Miscellaneous	313.75	
TOTAL OTHER RECEIPTS		13,706.75
TOTAL RECEIPTS OF TOWN CLERK FOR 1979		$ 282,128.85
REMITTANCE TO TREASURER		$ 282,128.85

SCHEDULE — 5
TOWN OF EXETER
REVENUE SHARING FUND
Schedule of Operating and Maintenance Expenditures
For the Year Ended December 31, 1979

Principal and Interest on General Debt	$ 202,681.08

SCHEDULE — 6
TOWN OF EXETER
DISTRICT COURT FUND
Summary of Revenues, Expenditures
For the Year Ended December 31, 1979

FUND BALANCE - January 1, 1979		$ 1,351.04
REVENUES DURING YEAR:		
Fines	$ 113,195.75	
Writs	1,300.60	
Small claims	5,144.70	
Landlord and tenant summons	182.90	
TOTAL REVENUES DURING YEAR		119,823.95
		121,174.99
EXPENDITURES DURING YEAR:		
Town of Exeter	$ 53,334.53	
Motor vehicle department	43,514.22	
Fish and game department	324.00	
Witness fees	4,311.44	
Printing	1,554.63	
Telephone	551.12	
Office supplies	439.02	
Postage	2,660.35	
Penalty assessment	9,823.50	
Special judge	2,010.00	
Subscriptions	47.50	
Conferences	328.04	
Guardian appointed	418.10	
Dues	185.00	
Repairs	43.00	
Blood test	45.00	
Insurance bond	112.00	
Miscellaneous	122.50	
TOTAL EXPENDITURES DURING YEAR		119,823.95
FUND BALANCE - December 31, 1979		$ 1,351.04

SCHEDULE — 7
TOWN OF EXETER
PUBLIC LIBRARY FUND
Summary of Revenues, Expenditures
For the Year Ended December 31, 1979

FUND BALANCE - January 1, 1979		$ 9,766.79
REVENUES DURING YEAR:		
Town appropriations	$ 78,970.00	
Trust funds	2,353.85	
State of N.H.	1,615.60	
Fines	1,705.34	
Sale of books	510.60	
Interest	555.83	
Insurance	35.00	
TOTAL REVENUES DURING YEAR		85,746.22
		95,513.01
EXPENDITURES DURING YEAR:		
Salaries	$ 43,959.89	
Books and recordings	15,432.37	
Periodicals	1,725.38	
Bindings	385.25	
Library supplies	777.22	
Printing and micro-film	530.35	
Water and sewer	75.92	
Heat	1,427.39	
Electricity	1,950.70	
Telephone	552.86	
Furniture, fixtures and equipment	1,640.45	
Programs	583.90	
Building maintenance and janitorial service	3,337.04	
Repairs and renovation	1,577.18	
Insurance	1,682.56	
Social security	2,668.56	
Blue cross	2,506.42	
Miscellaneous	1,260.94	
TOTAL EXPENDITURES DURING YEAR		82,074.38
FUND BALANCE - December 31, 1979		$ 13,438.63

SCHEDULE — 8
TOWN OF EXETER
SWASEY PARKWAY FUND
Summary of Revenues, Expenditures
For the Year Ended December 31, 1979

FUND BALANCE - January 1, 1979		$ 7,311.30
RECEIPTS DURING YEAR:		
Trust funds	$ 5,308.83	
Interest income	374.89	
TOTAL RECEIPTS DURING YEAR		5,683.72
		12,995.02
EXPENDITURES DURING YEAR:		
Insurance	135.00	
Maintenance and supplies	1,789.86	
Contract labor	3,388.25	
TOTAL EXPENDITURES DURING YEAR		5,313.11
FUND BALANCE - December 31, 1979		$ 7,681.91

SCHEDULE — 9
TOWN OF EXETER
Town Officers' Surety Bonds
For the Year Ended December 31, 1979

TREASURER	NUMBER	AMOUNT	TERM BEGINNING
Donald R. Brabant Commercial Union Assurance Company		$ 88,000.00	October 24, 1979
TOWN CLERK			
Thaddeus E. Klemarczyk Peerless Insurance Company	S-67-21-66	$ 31,500.00	March 13, 1979
TAX COLLECTOR			
Shirley Sheehan Peerless Insurance Company	S-67-21-66	$ 88,000.00	March 13, 1979
DEPUTY TAX COLLECTOR			
Mary Lukas Peerless Insurance Company	S-67-21-66	$ 88,000.00	March 13, 1979
CLERK OF WATER & SEWER DEPT			
Joan M. Goodall Peerless Insurance Company	S-67-21-66	$ 3,000.00	March 13, 1979
DIRECTOR OF PARKS & RECREATION			
Douglas E. Dicey New Hampshire Insurance Company	37-56-70	$ 10,000.00	January 1, 1979
TRUSTEES OF TRUST FUNDS			
Margaret Duhamel Peerless Insurance Company	S-88-28-23	$ 66,000.00	March 13, 1979
Barbara Haley Peerless Insurance Company	S-88-28-23	$ 66,000.00	March 13, 1979
Robert Stockbridge Peerless Insurance Company	S-88-28-23	$ 66,000.00	March 13, 1979

Public Works

I respectfully submit the annual report for the Town of Exeter's Highway Department.

During the year 1979, there was a total of 13 storms with a total accumulation of approximately 41½ inches of snow and three freezing rain storms.

Summer maintenance consisted of spring clean up, coldpatching potholes, storm drain repairs and trimming and grooming of roadsides.

Along with our regular summer maintenance, the Town employee's did the landscaping at the New Fire and Police Complex and built the extension of the Town Parking Lot off Bow St.

With our overlay account and the State TRA B funds, we were able to do Epping Rd., Hampton Rd. and the bad section of Water and High Sts. LaPerle Ave., Michael Ave. and a short section of Bow St. was done under our street oiling program. This year with our TRA "A" Funds, we reconstructed Ashbrook Rd. and Briar Rd. Also this year, we were able to improve 12,802 square feet of sidewalks. The asphalt paving was done by Bell & Flynn, Inc., with the exception of raising the catch basins and manholes, and repairs which was done by Town Employees.

Respectfully submitted,

Robert D. Strout,
Supt. of Highways.

Water and Sewer

I respectfully submit the annual report for the Town of Exeter's Water and Sewer Departments.

1979 was a normal year with all routine work being completed as usual.

Sewer Department personnel rebuilt several pumps and kept all pumping stations in operation without fail.

Water Department personnel operated the plant and wells supplying water daily without shortages, while other personnel responded to numerous service calls.

Metering and billing, although routine, were never behind schedule.

The major project for 1979 was water service transfer work on Portsmouth Ave. Service pipes were transferred from the old 1886 water main to the new water main. Next year hopefully this work will be completed.

We ended the year with construction of a new four-stall garage by L. Daigneault & Sons, to house maintenance equipment. The old Water & Sewer building on Water St. must be abandoned.

Respectfully submitted,

N. D. Belanger,
Superintendent.

1979

Sewerage Pumped

	Gals.
January	87,599,000
February	59,102,000
March	74,661,000
April	81,080,000
May	81,775,000
June	59,545,000
July	53,674,000
August	67,240,000
September	59,112,000
October	75,466,000
November	70,941,000
December	56,942,000
Total	827,137,000
Daily Average	2,266,128
Yearly High (Feb. 24)	4,251,000
Yearly Low (Dec. 23)	1,529,000

Police

On behalf of all the members of the Exeter Police Department, I am pleased to report to you the various activities functions of the Department during the year 1979.

The most noted activity was the move from the old police station on Water St. to the new Public Safety Complex on the corner of Bow and Court Sts. The new facility is very functional and a welcomed change from the cramped quarters in the Town Hall. We totally enjoy the added space, warm surroundings and the new equipment made available by the new complex funding.

During the year we undertook many new projects to improve our delivery of service to the community. As a part of that program we initiated a new incident-based reporting system designed to integrate with the State and Federal Uniform Crime Reports. As a result our Annual Report takes on a new look, one which will show total activity as well as court action taken.

The Juvenile Unit has devoted numerous hours to youth problems in the community, schools and individual homes. The "Officer Friendly" program has been introduced into the elementary and day schools bringing the youngsters in contact with police officers, their duties and their equipment. As part of our effort to increase service, we have added an additional patrolman to patrol the Town and CETA and other grants have provided us with additional civilian employees. Our crime prevention program is in full operation and we hope each resident and business in the community will take advantage of the various offers of service available from this program.

EXETER POLICE DEPARTMENT — CONSOLIDATED REPORT

Period Ending 1979

☐ Monthly — Annual ✖

PART I	Offenses Known to the Police			Persons Arrested or Charged					Case Dispositions this Month		
	This Month	This YTD	Last YTD	Over 18	Under 18	Total Month	This YTD	Last YTD	Actual Offen.	Total Clear	Total Closed
1. CRIMINAL HOMICIDE											
a. Murder/Nonneg. Mansl		1	0	1			1		1	1	1
b. Manslaughter by Neg											
2. FORCIBLE RAPE — TOTAL		10	0	10			10		10	10	10
a. Rape by Force				9					9	9	9
b. Att. Forcible Rape		10		1			10		1	1	1
3. ROBBERY — TOTAL		4	1		4		4		4	4	4
a. Firearm											
b. Knife-Cutting Inst		3			3		3		3	3	3
c. Other Weapon											
d. Strong Arm		1			1		1		1	1	1
4. ASSAULT — TOTAL AGGRAVATED		1	4	1			1		1	1	1
a. Firearm											
b. Knife-Cutting Inst.											
c. Other Dangerous Weapon									1	1	1
d. Hands, Fist, Feet, etc		1		1			1				
5. BURGLARY — TOTAL		204	163	39	25		64		204	64	64
a. Forced Entry		202		39	25		64		202	64	64
b. Unlawful-No Force		1							1		
c. Att. Forcible Entry		1							1		
6. LARCENY — THEFT (Non-Auto)		430	387	14	31		45		430	45	45
7. M/V THEFT — TOTAL		52	36	2	2		4		52	52	52
a. Autos		46							46	46	46
b. Trucks		3							3	3	3
c. Other Vehicles		3							3	3	3
TOTAL PART I		702	591	67	62		129		702	177	177
TOTAL PART II		1073		360	202		562		1073	562	562
TOTAL NON-CRIMINAL		1947	1750								
TOTAL CALLS FOR SERVICE		13230									

BREAKDOWN OF PROPERTY TAKEN IN PART I OFFENSES	Number of Offenses			Value Stolen		
	This Month	This YTD	Last YTD	This Month	This YTD	Last YTD
3. ROBBERY — TOTAL		4			520	
a. Highway, Street, Alley, etc					10	
b. Commercial House						
c. Gas or Service Station						
d. Chain Store						
e. Residence						
f. Bank						
g. Miscellaneous		4			510	
5. BURGLARY — TOTAL		204			65300	
a. Residence		102			41113	
Night (6 p.m.-6 a.m.)		65			22773	
Day (6 a.m.-6 p.m.)		32			3458	
Unknown		5			14822	
b. Non-Residence		102			24187	
Night (6 p.m.-6 a.m.)		61			14733	
Day (6 a.m.-6 p.m.)		4			15	
Unknown		37			9439	
6. LARCENY-THEFT — TOTAL		430			72496	
a. Pocket-picking		1			8	
b. Purse-snatching		3			570	
c. Shoplifting		9			232	
d. From Motor Vehicles (Except #6)		68			13025	
e. Motor Vehicle Parts & Accessories		54			8097	
f. Bicycles		97			10704	
g. From Buildings (Except C & H)		34			13670	
h. From Coin Operated Machines		1			150	
i. All Other Thefts		163			26040	
7. MOTOR VEHICLE THEFTS		52			132304	
	TOTAL PROPERTY STOLEN				270680	
	TOTAL PROPERTY RECOVERED				119564	

STATISTICAL INFORMATION	This Month	This Year to Date	Last Year to Date
WARNINGS ISSUED		468	2000
CRUISER MILEAGE		179883	179345
GALLONS OF GASOLINE		20250	18069
STAFF (Total Employees)		32	
Administrative		3	
Uniform		16	
Clerical		2	
Other		11	

CONSOLIDATED REPORT (2)

PART II	Offenses Known to the Police			Persons Arrested or Charged					Case Dispositions this Month		
	This Month	This YTD	Last YTD	Over 18	Under 18	Total Month	This YTD	Last YTD	Actual Offen.	Total Clear.	Total Closed
8 OTHER ASSAULTS		111	33	18	19		37		111	37	37
9 ARSON		7		1			1		7	1	1
10 FORGERY-COUNTERFEITING		19		1			1		19	1	1
11. FRAUD		79		29			29		79	29	29
12 EMBEZZLEMENT											
13 STOLEN PROPERTY		12		8	4		12		12	12	12
14 VANDALISM-CRIM MISC.		327		20	14		34		327	34	34
15 WEAPONS VIOLATION		1							1		
16 PROSTITUTION-VICE											
17. SEX OFFENSES (Except 2 & 16)		16		1	5		6		16	6	6
18 NARCOTIC DRUG LAWS		17		8	9		17		17	17	17
19 GAMBLING											
20. OFF. AGAINST FAM & CHILDREN		29		3	26		29		29	29	29
21 DRIVING WHILE INTOXICATED		172	92	170	2		172		172	172	172
22. LIQUOR LAWS		15		15			15		15	15	15
23 DRUNKENNESS		28		14	14		28		28	28	28
24 DISORDERLY CONDUCT — TOTAL		113		37	21		58		113	58	58
a Disorderly RSA 644 2											
b False Fire Alarm											
c. Disturbance-Fight											
d Domestic-Family Dispute											
e Harassment											
f. Noise Complaint											
g Unwanted Guest											
h Other Breaches of Peace											
25 VAGRANCY											
26 ALL OTHER OFFENSES EXCEPT TRAFFIC		47		35	8		43		47	43	43
27 TRUANCY		7			7		7		7	7	7
28 INCORRIGIBLE		19			19		19		19	19	19
29 RUNAWAYS		54			54		54		54	54	54
TOTAL PART II		1073		360	202		562		1073	562	562

NON-CRIMINAL CALLS	Reported or Requested of the Police		
	This Month	This Year to Date	Last Year to Date
30 M/V ACCIDENTS — TOTAL		458	460
a Fatal			2
b Personal Injury		49	63
(Persons Injured)			
c Pedestrian			
(Hit & Run)			
31. M/V MISDEMEANORS (Except D W I)		58	21
32 SPEEDING		544	753
33 REGISTRATION & INSPECTION		271	303
34 LICENSES		54	
35 REGULATORY SIGNS & SIGNALS		82	117
36 M/V MISCELLANEOUS		105	96
37 DOG COMPLAINTS		58	
38 TOWN ORDINANCE VIOLATIONS		40	
39 POLICE INFO /MISCELLANEOUS		267	
40. SAFEKEEPING-LODGERS			
41 WARRANT SERVICE			
42 UNTIMELY DEATH-SUICIDES			
43 LOST/STOLEN REGISTRATION PLATES		NEW CATEGORIES	
44 SUSPICIOUS PERSONS PROWLERS		FOR 1980	
45 MISSING PERSONS-ADULTS			
46 DOMESTIC PROBLEMS			
47 NON-M/V ACCIDENTS			
48 MENTAL PATIENTS			
49 HAZARDOUS CONDITIONS			
50 PROPERTY			
51			
52			
53			
54			
55			
56			
57.			
58			
TOTALS			

We are happy to be of service and hope that many of you will take a minute to visit our new quarters and learn about the various aspects of our mission in the community. Thank you for your continued support and cooperation.

Respectfully submitted,

Thomas F. Powers, III,
Superintendent.

Juvenile Officer's Report

		Hours
Educational Programs (2)		360
Abuse Investigations (10)		60
Court Appearances (48)		192
Parent Conferences (228)		114
Transportations (56)		65
A. Youth Development Center	6/12	
B. State Hospital	2/ 5	
C. County Jail	1/ 1	
D. Other (Group Home, Odyssey, etc.)	47/47	
Counselling Conferences (20)		20
Public Appearances (5)		10
Referrals (76)		
A. N.H. State Welfare	15	
B. Local Welfare	0	
C. Probation	15	
D. Counselling Service	80	
E. Medical Facilities	2	
Miscellaneous Services:		
Investigations		540
Department Training		96
Staff Meetings		50
Reports — Paper Work		600
Total Hours		2,107

Animal Control Report

Complaints Answered		631
Calls Returned		301
Summons Issued		15
A. Dogs at Large	6	
B. Unlicensed Dogs	9	
C. Other	0	
Warnings Issued		107
Dogs Picked Up (Lodged)		229
Cats Picked Up (Lodged)		59
Dogs Returned to Owner		136
Cats Returned to Owner		17
Dogs Found New Homes		54
Cats Found New Homes		23
Motor Vehicle Accidents Involving Animals		0
Dead Animals Removed from Roadway		44
Animals Destroyed		91
A. Dogs	32	
B. Cats	25	
C. Other	34	
Miscellaneous Calls		19

Vehicle Mileage — 11,253
Hours on Duty Since 4-17-79

Fire

Reorganization, changes and additions were the main topics of discussion in the Fire Department this past year.

On Jan. 2, 1979, Chief Arthur R. Emerson was appointed. Throughout the year, working with the department officers, reorganization of the department was on-going to obtain better efficiency in all department operations.

The main change occurred on Friday, March 2, when the Fire Department moved into the new Public Safety Complex at 20 Court St. This was a very long awaited day for all the men. This new facility has worked out very efficiently and has been visited and admired by many people, both in and out of the fire service.

In the addition area, two new pieces of apparatus were added to the department. A new fully equipped 1,500-gallon-per-minute Mack Fire Engine was purchased after being approved at a special Town meeting. Also added was a new fully equipped Modulance Rescue-Ambulance. This unit was a welcome replacement for the 1969 Cadillac ambulance.

As far as the fire report is concerned this year, Exeter was very lucky. We know with the addition of many new wood stoves in the homes in this community that we will sustain more fires than ever before. We only hope that through public education and awareness programs that these needless fires can be reduced and possibly eliminated. Your help in this matter will be greatly appreciated.

In conclusion, I would like to extend my thanks to all of those who have extended their help this year. The Police, Highway and other departments including the fine citizens of Exeter have made our job much easier this past year. We look forward to improving our services this year in an effort to serve you better. Thank you all for your help.

Respectfully submitted,

Arthur R. Emerson,
Chief.

Miscellaneous Calls	99
Accidental Activations	60
Service Calls	52
Mutual Aid Given	39
Box Alarms	33
Brush/Woods Fires	25
Auto Accidents/Eng. Resp.	25
Malicious False Alarms	24
Motor Vehicle Fires	18
Chimney Fires	18
Needless Alarms	14
Public Assists	14
Structure Fires	12
Fuel Spills	10
Trash/Dumpster Fires	9
Mutual Aid Received	12
Extinguished Fire Investigations	6
Dump Fires	3
Total	461
Inspections	159

ANNUAL REPORT
EXETER FIRE DEPARTMENT
AMBULANCE SERVICE

At the Town Meeting of March 19, 1979, the voters approved the purchase of a new ambulance. Application for Federal funds was made through the New Hampshire Highway Safety Agency and a grant of $7,500 was awarded to the Town of Exeter.

On Sept. 6, 1979, Rescue 1, a dual purpose unit with ambulance transport and rescue capability, was placed in service.

Several first aid and CPR courses were again offered during the year for firefighters and citizens.

On behalf of the firefighters, I wish to thank the Board of Selectmen, Town Manager and all those who supported our endeavors throughout the year.

Statistical breakdown of our ambulance activity for 1979 is included in the annual report.

Respectfully submitted,

John E. Carbonneau,
Emergency Medical Services.

ANNUAL REPORT
EXETER FIRE DEPARTMENT
AMBULANCE SERVICE

Year Ending Dec. 31, 1979
Total Number of Calls — 305

Number of Patients
Transported — 249

Heart Attack	39
Respiratory Distress	20
Reaction to Drugs	11
Head Injury	7
Dizziness	22
Fractures	26
Abdominal Pains	22
Neck, Back Injuries	13
Hemorrhage	14
Burns	1
Hurst Tool	5
Cardiovascular Accident	10
Eye Injuries	1
Multiple Injuries	11
Dislocations, Sprains	8
Diabetic	6
Check Up	14
Unconsciousness	9
Transfer, Non-Emergency	9
Referral to Other Service	12
Motor Vehicle Accidents	51

Income

Accounts Received	$ 2,553.60
Interest Earned	1,055.86
Received Including Interest	3,609.46
Expenditures	$22,237.66

Ambulance Account Balance
Dec. 31, 1978 — $22,989.62
Dec. 31, 1979 — $ 4,361.42

Respectfully submitted,

John E. Carbonneau,
Emergency Medical Services.

Visiting Nurse Association

The Exeter Area Visiting Nurse Association, Inc., is a community health service that provides health care to individuals and families in their home, in the office, or in clinics. The care may be to prevent disease, promote, maintain, or restore health or it may be to minimize the effects of illness or disability.

The Association is a non-profit agency governed by a Board of Directors. This Board is made up of people who are appointed by the selectmen in your town.

Funding for the Association comes from Medicare, Medicaid, patient fees, local taxes, and donations. Town appropriations make the service available to the town.

Home Care. Professional nurses give care to the sick and disabled under medical direction, teach and supervise care by the family and others. They are responsible for the management of patient care, coordinating the services of other disciplines, within and out of the Agency. Care is family centered and consideration is given to the total needs of the patient and family for health promotion and disease prevention and rehabilitation as well as care and support during the dying process.

Maternal and Child Health. Free visits are made to new or expectant mothers to provide information and instruction in the care of themselves and their babies. Well Child Clinics are held twice a month and provide the following services: Physical exams by a local physician, immunizations, hearing and vision screening, lead and urine testing, special counseling, family planning and referral when appropriate. The Clinics are for infants and preschool children.

Adult Health Screening. Clinics are held twice a month to check blood pressure, provide diet and medication counseling, and general health instruction. Referrals are made when appropriate. Plans for 1980 include increasing the number of these clinics.

Flu Clinics. Clinics are held each fall to immunize hi-risk (65 and over or chronic disease) persons against influenza. The number of these clinics was increased this year from 2 to 12.

There Is No Charge
For Any Clinic Services

The Association has many valuable volunteers who work at the clinics in addition to staff.

Mental Health. Visits to persons

who have mental and/or emotional problems. Coordination between patient, family, psychiatrist and community.

Communicable Disease. Visits to persons who have or are contacts of persons with tuberculosis for testing and/or medication and general health supervision. Other communicable diseases-testing and/or care as appropriate.

Continuing Care. An Agency nurse is in the local hospital part of each day to assist in planning, coordinating and arranging for care at home so that a person can move from hospital to home without any interruption in care.

8,773 units of service were provided to residents of the service area between Jan. 1, 1979, and Oct. 31, 1979.

Information may be obtained by calling the Exeter Area Visiting Nurse office, Monday through Friday, 8 a.m. to 4 p.m., 772-2981, or write to 17 Prospect Ave., Exeter, N.H. 03833.

Respectfully submitted,
Edward Curran,
Frank Murphy,
Roger Massey,
Exeter's Representatives,
Board of Directors.

Total Service Time
Jan. 1-June 30, 1979

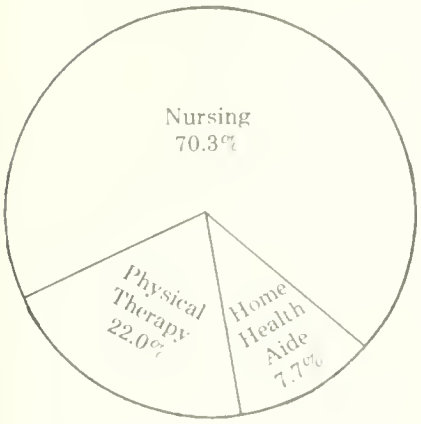

Expenses 1-1-79
projected through 12-31-79

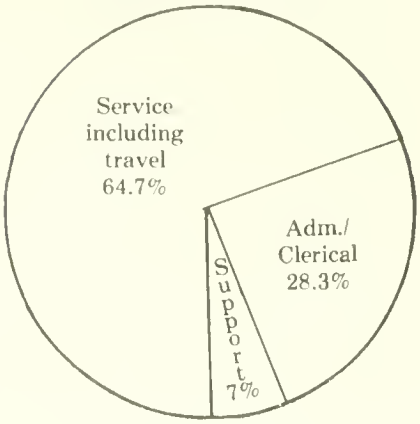

Income 1-1-79
projected through 12-31-79

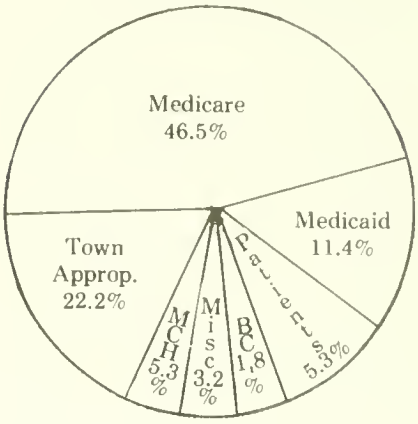

EXETER AREA VISITING NURSE ASSOCIATION, INC.
SERVICE REPORT

For 10-month Period Jan. 1, 1979, through Oct. 31, 1979

Nursing Service

2,861 visits to 321 residents.
71 children receiving service at Well Child Clinics.
99 residents receiving services at Blood Pressure Clinics.
89 residents who took advantage of the Flu Clinics.

Recreation and Parks

Through a good working relationship with the Phillips Exeter Academy, the Exeter School System, and continued support by you the public, we have been able to provide many activities that would otherwise have been impossible to accomplish. We use the Academy's hockey rinks for the youth hockey program, the Jim Houston Hockey Tournament, public skating, figure skating, the pools for adult swim lessons, aqua swim programs, swim team, other facilities for adult night activities, the ball fields and the track. We thank them for their fine community support. The schools are used for adult and elementary and high school student basketball, fitness programs, vacation activities, Junior Winter Carnival events, volleyball for adults, gymnastics, dancing classes, as well as Lincoln Street School for a summer playground.

Recreation in Exeter has grown in the past eight years. This is due to the great support you have given us during this time. As I have said many times a great deal of our programs and activities either support themselves totally or in part. All of our adult activities, with the exception of our senior citizens' programs, support themselves through sponsors and fees. Our adult softball, basketball, fitness, and yoga programs if paid for by the taxpayer would cost the town more than $25,000.00 per year to operate, whereas now they support themselves. Many of our youth programs are funded in part through a registration fee, but no child is ever left out of a program for a lack of funds as the Jim Houston Hockey

Tournament held each January raises money for that purpose.

It is our goal to provide you the taxpayer with the best program and department that we can through the tax dollar and fees and charges. We are fortunate to have a nice park where you can bring your family to see a baseball, softball, soccer game, go for a swim, play tennis and soon enjoy an exercise trail that we hope will open in May of 1980. Our Recreation Center is the home of Exeter senior citizens' activities and trips as well as the home of the Recreation and Parks office. The Center is used by various groups throughout the year for meetings, testing, and classes.

The major highlight of the year was the donation of a 1974 school bus to our department by the Exeter Lions Club to be used mainly for the seniors but may be used for youth trips as long as they do not conflict. It has enabled us to take our seniors on trips at a reduced cost as we pay for the driver and gas, a good savings to our department.

For the first time we ran a summer day camp for six weeks. The response was good for the first year of activity. We hope to offer this program again this summer, with a few minor changes.

The swimming pool was busy for the first month and a half, then the cold weather of August came and the attendance dropped as it did at the tennis courts. We have plans to seal the surfaces of the tennis courts in the spring of 1980 for the first time since they were built in 1974. We should be able to save the town more than $3,000.00 by having the Highway and Recreation Department personnel do the work once the materials are purchased.

I would like to thank the Exeter merchants for their fine support during the past year for events that include Halloween window painting and prizes for special events. I think the merchants in Exeter are some of the best when it comes to helping our department, they are always ready to help.

The summer concert program saw large turnouts of people of all ages. We had two extra concerts this year thanks to the Exeter Jaycees and the Exeter Police Association as they each co-sponsored a concert. The sounds of Clayton Poole and his Big Band music was a big hit again this year. We have plans for as many concerts next year. If you know of a group who might like to co-sponsor a concert, have them contact me at the office.

One of the most popular programs this year was rollerskating with both young people and adults enjoying our monthly trips. Baseball for students age 7-12 was up again this year with close to 300 students participating as was youth basketball up to more than 100 students this year. The program that showed the most drastic increase was youth soccer. As this sport continues to grow we should have about the same numbers of students as we do in baseball for next fall's soccer season. Our summer youth soccer program had a chance to play a game prior to the New England Teamen's game in July in Boston.

I would like again to thank you for your support.

Respectfully submitted,
Douglas E. Dicey,
Director.

Veterans Council

The Exeter Veterans Council sponsored two observances during the past year.

The Memorial Day Parade was held on Wednesday, May 30. Scoutmaster Robert L. Cooke served as marshal for the parade. The parade for this year was dedicated to peace. At Swasey Parkway a Sea Memorial was jointly observed by the casting

Report of Fund Condition

Fund Balance End of Fiscal Year 1978		$ 777.03
Memorial Day 1979:		
Union Flag Co., Flags	$230.00	
Dunkin Donuts Youth Refreshments	11.25	
Exeter High School Band	100.00	
Avengers Drum & Bugle Corps	100.00	
Ellison's Greenhouse, GAR Flowers	21.00	
Dot's Flower Shop, Wreaths	36.00	
Brook's Discount, Rope for Flag Pole	2.99	
Exeter Cemetery, Vet's Lot	10.00	
		511.24
Balance After Memorial Day		$ 265.79
Town Check from 1979 Budget Request		900.00
New Balance		$1,165.79
Veterans Day 1979:		
Exeter High School Band	$100.00	
St. Michael Church Hall	25.00	
		125.00
Fund Balance End of Fiscal Year		$1,040.79

of a wreath on the waters by Steven Gingras, a naval veteran and flowers by Mrs. James C. Rathbone, patriotic instructor for the Moses N. Collins Women's Relief Corps of the Grand Army of the Republic.

At Gale Park after wreath laying by the WWI Barracks and American Legion Post 32, Dean Donald B. Cole of Phillips Exeter Academy spoke.

At the Exeter Cemetery wreaths were laid by the Veterans of Foreign Wars and American Legion Organizations. The Women's Relief Corps of the Grand Army of the Republic held their Civil War anniversary exercises. James Hayden a Senior at Exeter High School and member of the band, read the Gettysburg Address.

Representatives of the scouting units and 4-H clubs laid a wreath at the memorial at the Town Hall.

On Nov. 11 a Veterans Day Observance was held at the WWI memorial at Gale Park.

Respectfully submitted,

Austin F. Quinney,
President.

Public Library

1979 saw the library building committee meeting regularly and energetically. We are therefore getting ready for impending change: we have completed an inventory and book count, revised holdings, discarded and shifted many volumes, and targeted specific areas for development.

The library continues to enjoy the support of the community, with one of the highest circulation and registration counts in the state. With the developing concept of library networks, Exeter has increased its level of service by cooperation with the schools and the Seacoast Libraries as well as the state associations. There has been a state funded push for library public relations, so that even more people will discover what their library has to offer.

Respectfully submitted,

Pamela Gjettum,
Librarian.

Collection

Adult:	
Purchased	989
Gift	130
	1,119
Children's:	
Purchased	641
Gift	127
	768
Total Volumes added	1,887
Total Volumes discarded	1,272
Total Volumes	35,403
Records	636
Children's Art Prints	48
Magazine Subscription	76
Children's Newspapers	8
Reels of Microfilm	77
Games	57

Circulation

Adult:	
Fiction	27,495
Non-Fiction	15,834
Other	16,810
	60,139
Juvenile:	46,125
1979 Total	106,264
1978 Total	101,833

Conservation Commission

The end of the decade appears to be an appropriate time to assess the accomplishments of the Conservation Commission and to suggest direction for the future. Due in large measure to the generosity of public spirited citizens, perhaps the land conservation portion of our program is most worthy of note. Starting with a donation of 13 acres by the Exeter Industrial Development Commission, the land holdings now exceed 300 acres. The largest parcel is Henderson-Swasey Park which now embraces 188 acres (150 acres of which were the original gift of Mr. and Mrs. Henderson in 1971 and the remainder made up of abutting properties which have been added since that time).

The contribution of a large tract of prime wetlands on Drinkwater Rd. by the Herman Smith family in 1975 gave us an important property on the other side of town. The Commission purchased the abutting Page land, in order to give Exeter citizens access to 50 acres of passive recreation area.

The Nursery, established in 1967 near the sewer lagoons, has furnished 550 trees which are now adding scenic beauty to the Exeter countryside. In 1974, the Nursery was dedicated to the memory of Wilfred J. Moreau, who spent many hours nurturing the first plantings.

Another important undertaking was our wetlands survey of 1977 which yielded vital information necessary for formulation of our Wetlands Ordinance.

The educational phase of our program has not been neglected. Each year teachers and students have been sponsored at a two-week conservation camp program. This investment is returned to us many fold by increasing ecological awareness of our youth. Henderson-Swasey Park is also available as an ecological laboratory for students. Conservation movies have been made

available periodically for elementary school pupils. Commission members have periodically attended conferences, conventions and seminars to increase their knowledge of environmental problems.

During the year 1979, some of our ambitious plans never reached fruition. A number of projects which were to have been undertaken by the Adult Conservation Corps were never started due to unavailability of manpower. Among these were the following:

Widening trails in Henderson-Swasey Park.

Renewal of signs in the park.

Upgrading the park entrance.

Clearing brush in the Smith-Page right-of-way.

Rebuilding the Wilfred J. Moreau Nursery.

These projects must await another year. It is hoped that some of them can be done in the near future.

At the suggestion of Roger Sloan, the Commission sponsored a daffodil bulb planting program at the Lincoln Street Elementary School as our contribution to the "Year of the Child." Each third grader planted bulbs at the school and was also permitted to plant two at home. The pupils enjoyed this so much that we plan to do this again next year.

Tree planting was conducted as usual under the able supervision of Bob Strout and the watchful eyes of Joanna Johnson and Betsey MacDonald. Nine black gum trees were set out in the periphery of the County Building. Six maples were added to the cemetery boundary and 20 oaks were scattered about the town.

The Commission has cooperated with the Open Space Committee in land acquisition planning and in formation of a "Land Trust." The latter should facilitate land purchase, which at times seems to be an endless process.

The contributions of the Exeter Planning Board to the Open Space program are much appreciated. Developers are required by policy to devote 10 percent of their acreage to open space, either by their own maintenance or by deeding land to the town. The latest such acquisition, which includes 10 acres located on Old Town Farm Rd., has been donated by Joseph Kenick.

Interest has been stimulated in the preservation of scenic roads in Exeter by Sheila Duff, one of the newer members of the Commission. Jolly Rand Rd., which was once part of a stage coach route from Rochester, seems to be worthy of retention as a scenic way for both its beauty and historical interest.

In the future, commission members must be ever more vigilant in attempting to preserve and protect our fragile environment. We appreciate the help given us by Exeter citizens and ask that such aid be continued, indeed even increased, during the current decade.

Respectfully submitted,

Frank J. Kozacka,
Chairman,
Sheila Duff,
Joanna Johnson,
Betsey MacDonald,
Clifton Mix,
Roger Sloan,
Peter Smith.

Planning Board

The Exeter Planning Board, during 1979, found itself with a busy schedule, meeting every week, either conducting public hearings or in work sessions, at which site plans and subdivision proposals were reviewed. Although building activity, during 1979, has slowed considerably, the board found itself holding 46 meetings, 29 being public hearings and 17 being work sessions, with approximately a dozen site inspections; 37 site plans were processed and 61 lots were created through subdivision.

This was the first year of implementing the Open Space Development Ordinance and the Wetland Conservation District Ordinance and the board has been successful in administering these ordinances in reviewing new proposals. Currently, a 45-unit project is being proposed for Kingston Rd. under the Open Space Development Ordinance and it is hoped that the design standards will produce an environmentally sensitive project, as well as promoting greater housing opportunities and choices.

A sewer extension plan for Kingston Rd. has been approved and it is anticipated that this area will see many new homes in the next few years. The board has carefully reviewed the potential for development in this area and intends to minimize social and environmental impacts while promoting the public's convenience by providing adequate open space, recreation opportunities, pedestrian/bicycle access to the downtown and improved traffic circulation.

The Sounding Board continues to contribute valuable time and effort in promoting the Master Plan and endeavoring to recommend to the Planning Board progressive ideas on planning issues. The Sounding Board is now co-chaired by Moana Minnon and William Armstrong.

The board accepted the resignation of Francis Zimmerman, who now continues to provide

valuable service as an alternate; Frank Kozacka has been appointed as a regular member.

The board looks forward to the challenge and changes the 80's will bring, with renewed dedication to chart the best course for Exeter, its present and future citizens.

Respectfully submitted,

Members:

Victor Baillargeon,
Chairman,
Rene Valiquet,
Vice Chairman,
Robert Stewart,
Gordon Hoffman,
Joseph Kenick, Jr.,
Frank Kozacka,
Ethel Doe,
Selectman Representative.

Alternates:

Helen Winebaum,
Frank Cadieux,
Francis Zimmerman.

Housing Authority

The Exeter Housing Authority is continuing to provide assistance in paying the rent for up to 145 Exeter families through the Section 8 Existing Housing Program funded by the Department of Housing and Urban Development. Total housing assistance payments for the EHA's Fiscal Year 1979 were $212,729.00. Despite difficulties encountered in the adjustment of the federal limitations on the maximum rents allowed to be paid for dwellings occupied by assisted families, the EHA managed to continue to assist all but two families who had previously been helped. The EHA appreciates the patience and cooperation of Exeter's private landlords during some difficult times this past year.

The EHA applied for additional Section 8 Existing Funding in 1979 but, although its application was approvable, was not funded due to the limited federal allocation for northern New England.

J. Douglas Guy III was appointed Executive Director in April, 1979, following the resignation of Sandra Knowles. Doug Guy is assisted by Roberta Butt and a CETA funded employee, Judith Mills. Charles Hayes was reelected Chairman in April and Flavia Page was elected Vice Chairman. Robert Curran was reappointed to an additional three-year term by the Selectmen as of March 21, 1979.

Progress was made in the development of the 85 apartments for the elderly on Water St. Complications regarding the extra costs due to the soil conditions on the site were resolved when the Board of Selectmen agreed to transfer the Town Shed property to the EHA at no cost. An option to purchase adjacent land was negotiated which increased the size of the site.

The EHA's present goals are to commence construction no later than the fall of 1980 with completion and occupancy late in 1981. Estimated total cost, federally funded, is $4.2 million.

The EHA is continuing to investigate possible locations for 15 apartments for low income families. Two proposals under consideration failed to materialize due to cost factors.

Any persons having questions about EHA operations and eligibility or application procedures for any of our Programs are invited to call or visit our office at 11 Pleasant St., 9 a.m. to 4:30 p.m., Monday through Friday. Telephone 778-8110 or 778-1479.

Respectfully submitted,

Charles G. Hayes,
Chairman,
Flavia J. Page,
Vice Chairman,
Robert Curran,
Rene L. Valiquet,
Margaret Duhamel,
J. Douglas Guy III,
Executive Director.

Historic District Commission

The most important action concerning the Historic District Commission in 1979 was the adoption of the Sign Ordinance for Commercial and Residential Districts at the March Town Meeting. Copies of the Ordinance have been made available to property owners and may be obtained at the office of the Building Inspector.

Most of the case work throughout the year has had to do with new or replacement signs. Repairs and renovations of existing buildings in the District have also been of continuous concern to the Board, and in this regard the state Historic District Commission has assisted us by making available their files of information on materials and methods of repair of buildings in historic districts. Among this year's alterations the transformation of the Women's Shop into the restaurant named 127 Water St. is noteworthy.

This year's changes in membership of the Commission have occurred as follows:

Evelyn Zarnowski replaced Richard Niebling as Selectmen's representative.

In July Mrs. John E. LeBaron, secretary of the Commission, completed her second three-year term and the Board of Selectmen named James E. Samiljan to replace her. In June Joan Pratt was named to replace Barbara Harris, who moved away from Exeter.

Respectfully submitted,

Robert H. Bates,
Chairman,
Betsy MacDonald,
Vice Chairman,
James E. Samiljan,
Secretary,
Tom Brewitt,
Joan Pratt,
Robert Stewart,
Evelyn Zarnowski.

Zoning Board of Adjustment

Fourteen hearing dates were scheduled in 1979, at which 62 petitions for variances and special exceptions were heard, with one case withdrawn. Of the 43 variances requested, five were denied. All 16 special exception appeals were approved by the board. An appeal from an administrative decision was filed, with the board upholding the decision made by the Building Inspector.

To complete our board, George Palmer was appointed by the Selectmen early in the year and has become a valued member. This past year, the board was sorry to lose John Purple who had contributed much to the board. His term is being completed by Daniel Jones. We are also happy to welcome Eugene Lambert and William Casey to our roster as alternates.

It is our desire to protect and support the ideals incorporated in the Town of Exeter Zoning Ordinances and will do our utmost to do so.

Board of Adjustment hearings are scheduled on the first Tuesday of each month. Applications for appeals are due in the planning office two weeks prior to a scheduled hearing.

Respectfully submitted,

Peter D. Corson,
Chairman.

Members of the Board of Adjustment are:

Daniel Jones,
Vice Chairman,
Andrew Carnegie,
Helen Carr Dix,
George Palmer,
Alternates:
Mary Jordan,
Mary Houston,
William Casey,
H. Auldin Wellman,
Eugene Lambert.

Swasey Parkway

The devotion of Ervin Ryder in caring for our Parkway is evident. It is our opinion that the grounds have been maintained in excellent condition — so we the Trustees want to say thank you to Mr. Ryder.

The lawns have been fertilized and the trees sprayed at the proper time.

Vandalism and carelessness still add to the expense of keeping the Parkway in a condition that the citizens can be proud of and enjoy.

We wish to thank the Exeter Police for their efforts in maintaining order on the Parkway. We believe the signs 'Closes dusk to dawn' have helped on the vandalism plus the 25-mile-an-hour speed limit.

The cooperation of all in reporting improper activities to the police immediately would be appreciated.

It is still our goal to operate within the income from the trust fund established by Mr. Swasey.

Respectfully submitted,

Francis M. Sinclair,
John Munroe,
Douglas Dicey,
Trustees.

Building Inspector

Sincere appreciation is extended to the personnel of all town departments, contractors, builders and citizens of Exeter for their cooperation throughout the year.

The building inspector is here to serve you, please do not hesitate to contact me if I can answer any questions; and especially if you have any doubt as to whether or not a building permit will be necessary for any contemplated new building, remodeling, etc.

As a reminder — any form of improvement or addition to your property must be cleared through this office if the cost is estimated to be over $1,000 which includes labor (even if you do the job yourself) and materials. The fee is $2.00 per $1,000.

Respectfully submitted,

John D. Lusona,
Building Inspector.

The following construction has been broken down as follows:

Houses	28
Mobilehomes	8
Re-mobilehomes	18
Additions	44
Above ground pools	3
Aluminum siding	1

Apartment units	17	Heating system	1
Auto body shop	1	Insulation	11
Barn	1	Inground pool	5
Bay	1	Kitchen cabinets	1
Boilers	12	Office building	1
Cabanas	6	Office space	2
Cafeteria	1	Plumbing	4
Cedar siding	1	Rehabilitate	1
Chimneys	8	Remodel	26
Clean grout-brick work	1	Renovations	36
Demolish	5	Renewal	4
Drive through window	1	Shed	3
Dormer	3	Sign	4
Electrical	11	Solar heating	1
Finish off	2	Solar room	1
Fire escape	1	Store	3
Foundation	5	Sludge treatment plant	1
Gable roof	1	Shingle roof	14
Garage	16	Vinyl siding	30
Gazebo	1	Pitched roof	20
Handi-cap bath	1		

BUILDING REPORT AND FEES FOR THE FOLLOWING YEARS:

Year	Permits	Construction	Fee
1972	271	$ 3,738,736.50	$ 7,477.47
1973	317	3,243,954.50	6,464.45
1974	287	6,924,265.00	13,848.53
1975	374	3,287,712.00	6,434.56
1976	425	6,896,834.00	13,395.14
1977	420	11,760,492.00	22,981.47
1978	432	12,590,732.00	24,708.16
1979	367	5,859,000.00	9,748.00

Year	Houses	Mobilehomes	Re-Mobilehomes
1972	37	25	52
1973	27	32	53
1974	11	38	34
1975	38	99	25
1976	81	62	39
1977	48	30	48
1978	65	10	42
1979	28	8	18

Water Displacement Additional Gallons Per Day

Year	Gallons
1975	30,470
1976	17,295
1977	19,062
1978	6,435
1979	5,090

Health Department

Another year has passed and I am now reporting my sixth year as your Health Inspector. Each year we encounter about the same problems.

One of Exeter's present problems is the "Occupancy" situations. We should enter this with caution without involving a great expense to the taxpayers. I feel this can be taken care of with the cooperation of the Fire Chief, Building Inspector, and Health Inspector. To initiate this plan in Exeter we should be involved with very little cost to start.

Every year I have inspected the school buses. This year I am happy to report they have surpassed prior years in cleanliness and overall health conditions. I have expressed my appreciation to the Timberlane Company and to Berry Transportation Co. in a written form. I commended them for the very good health conditions of their buses which transport our Exeter pupils to school. For example, I found only two out of 28 buses that I could question. A copy of the letter was sent to the School Board Superintendent, and to the Chairman of the Board of Selectmen.

Being pleased to announce the superior condition of our buses, I feel it should be inserted in the Town Report.

Again, I want to compliment our Health Program in our schools, and also the Food Cafeteria Departments. Contrary to a recent complaint that was brought to the attention of the Exeter citizens in a meeting, and then in our local paper, of a health condition in our school, I feel all health problems should first be handled through your Health Officer

since major health hazards could arise from minor incidents.

My office is as near as your phone.

Yours in health,

Harold Carbonneau,
Health Officer.

Welfare

Fortunately, 1979 brought to us an uncommonly mild winter. Many Exeter residents were extremely thankful for the great savings on heat. However, from another angle, 1979 was a year beyond any expectations in the area of juvenile support.

The 1979 Juvenile Delinquent account was set at $3,500.00. Our 1979 expenditures for juvenile support alone were $37,209.54 for the period from Jan. 1, 1979, to Jan. 1, 1980. We are all well aware that aid, care, and guidance are necessary components for the juveniles of our town. Due to New Hampshire Law 169:11, each town is responsible for the costs of any juvenile offender incurred as a result of a Court Order. Under Law 165:19-27, the town has a right to be reimbursed by the parents of the individual if they are capable of payment. The town has set up hearings with parents in order to reach negotiations. We have been quite successful on the whole, but there have been several cases involving uncooperative parents. Some parents have been summoned to court, where, in turn, they have been required by law to make payments. Situations similar to these bring about problems for all involved. Our town officials must exert their full energies in these incidents since investigations, time-consuming decisions and human compassion must be exercised in each individual case. We feel that we are heading in the right direction for our taxpayers as well as for each Exeter family involved. Since this family restitution program is in effect, in my opinion, in the coming year the juvenile delinquency account will show a decline in the budget.

The Town of Exeter has always shown great concern for our needy people and done everything possible for our elderly also.

I wish to thank all the town officials and citizens for helping me in my investigations.

Respectfully submitted,

J. Harold E. Carbonneau,
Welfare Investigator.

Council on Aging

It is our goal to provide senior citizens age 62 and over with a community service that is for seniors only. We have been working towards a goal of helping our seniors with discount taxi rides, meals, blood pressure clinics, outings, plus other services.

In December a new taxi contract between the Exeter Council on Aging and D's Taxi and J & L Taxi was signed for the next 12-month period, Jan. 1 through Dec. 31, 1980. We have tried to hold the line on cost for the subsidized taxi program, but was forced to have an increase this year due to the cost of gas. We still provide 15,000 rides per year. In 1979, we still had a few tickets left that were not sold. This has never happened before in the first five years, we cannot explain why. We still realize that the number of tickets that you may purchase each month will not take care of all your needs, but is designed to help with many of your weekly and monthly trips. During the winter months we try to provide up to 12 tickets per month, but drop that figure in the warmer months so we will not run out in November and December. Tickets are sold only at the Exeter Recreation Center, Monday through Friday, between the hours of 10-12 by volunteer seniors.

A monthly blood pressure clinic is held at St. Michael Church free of charge for Exeter seniors.

Through the Rockingham County Nutrition program meals are provided for between 30 and 40 seniors each day, Monday through Friday, at the Recreation Center. We would like to expand this but due to limited space we are unable at this time to accommodate more than 40 each day.

The big event of the year was the donation to the Exeter Recreation and Parks Department of a 1974 school bus to be used for senior activities and for student programs if they do not conflict. The bus will enable our seniors to go on more trips at a reduced rate through the Recreation Department's programs. Some of the trips the seniors went on using the new bus were to Leisure Services for Seniors Oktoberfest at Mt. Sunapee State Park, the Kennedy Library in Boston, Edaville Railroad, Strawbery Banke in Portsmouth.

We are still continuing to update our ID cards with many new seniors requesting this service as they turn 62 or if they have just moved into town.

We still have the Vial of Life program for seniors when they come to the center to get their new ID cards.

We have outgrown our facilities

here at the Recreation Center and have tried to get by all these years without more space. Well, this year we will make a request for an addition to the Recreation Center that would give the seniors more space for meals, meetings, parties, movie and recreational activities. We know that the tax problem is facing us all and we have not asked for that much over the years. The Council has been operating but feel we need the room and hope you will support our request.

As I wear two hats, Chairman of the Exeter Council on Aging and Director of Recreation and Parks, I know that with more than 1,700 seniors age 62 and over that we could use the additional space as it could be used for town meetings, with a possibility that we might rent the hall out to groups throughout the year to help with the upkeep. If we do have this addition built, the Exeter Senior Citizens will have priority in its use.

One other major program the seniors here at the center have been part of the past three years is our annual toys for tots program. The seniors give many hours to this program and should be given a big thank you from you all.

Respectfully submitted,

Douglas E. Dicey,
Chairman.

Council members:
Flavia Page, Alice Barrett, John Aniello, Harold Carbonneau, Rev. Jerry Miller, Dr. Louis Theobald, Helen Carr Dix, Vernon Schnare, Lawrence Dougherty, Robert Rowe and Evelyn Zarnowski, Selectmen Representatives, Robert Shaw.

Robinson Fund

To the Trustees of the Robinson Fund:
Treasurer's Report for Year Ending Dec. 31, 1979.

Income	
Balance from 1978	-0-
Investment Income from Bonds	$ 21,359.48
Investment Income from	

1979
STATEMENT OF ASSETS AND FUNDS

Assets

Cash in Agency Account		$ 311.87
Bonds		310,752.99
Unretired Premiums		856.00
Stocks		248,640.32
Savings Payable to Exeter School District on Jan. 2, 1980		40,122.54
Bank Deposits		28,709.84
Accumulated Income:		
Anonymous Gift Fund	$ 97.40	
George N. Cross Fund	113.15	
Hilliard Scholarship Fund	319.92	
Mass. Alumnae Loan Fund	221.12	
Abner Merrill Library Fund	26.38	
Harriet Merrill Library Fund	26.37	
Moses Normal Fund	120.27	
O'Neil English Prize Fund	9.79	
O'Neil Latin Prize Fund	21.64	
Isabel Wingate Fund	135.31	
		1,091.35
		$630,484.91

Funds

Robinson Fund	$568,601.02
Robinson Fund Income Payable to Exeter School District on Jan. 2, 1980	40,122.54
Anonymous Gift Fund	1,097.40
George N. Cross Fund	1,113.15
Hilliard Scholarship Fund	10,319.92
Mass. Alumnae Loan Fund	2,221.12
Abner Merrill Library Fund	1,026.38
Harriet Merrill Library Fund	1,026.37
Moses Normal Fund	1,290.27
Elizabeth O'Neil English Prize Fund	259.79
Katherine O'Neil Latin Prize Fund	271.64
Isabel Wingate Fund	3,135.31
	$630,484.91

Respectfully submitted,

Rudolph C. Hede,
Treasurer.

Stocks	19,582.00
Interest on Bank Deposits	3,193.04
Principal transferred to Income	79,773.65
Reimbursed Income from Savings for Scholarships and Prizes	1,369.00
	$125,277.17

Expenses

Payable to Exeter School District on Jan. 2, 1980	$ 40,670.40
Cash Balance	-0-
Agency Account Fee	1,026.81
Treasurer's Expense	1,133.36
Safe Deposit Box Rent	37.50
Secretary to Trustees	50.00
Auditor's Fee	-0-
Treasurer's Bond	44.00
Amortization to Principal	157.98
Accrued Interest on Bonds Purchased	22.33
Income Transferred to Principal	80,765.79
Prizes and Scholarships	1,240.00
Exeter High School Library Fund	129.00
	$125,277.17

Development Commission

To the People of Exeter:

During the past year the Exeter Development Commission has sold the Exeter Industrial Park in its entirety. The last two remaining parcels of land, totaling fifty (50) acres, have been sold to Exeter Industries of Bedford, New Hampshire.

Exeter Industries is obliged to honor all covenants in force at the Industrial Park and the Town of Exeter shall be the recipient of taxes from developed industrial property which should greatly help the tax lease of Exeter.

The Exeter Development Commission looks forward to the development of these acres for light industry which will be a credit to the Town.

The Exeter Development Commission is now very hopeful that we can repay the Town for its help in the installation of utilities and for road improvements.

Respectfully submitted,

Exeter Development Commission
Gordon T. Hoffman, *Chairman,*
Donald Chick, *Clerk,*
Donald Allen,
Michael Dalton,
John Flynn,
Joseph Giordani,
John Kane,
Roy Ladner,
Robert Rowe,
Robert Shaw,
Harry B. Thayer III,
Joseph Wyatt.

Citizens Advisory Committee

The Citizens Advisory Committee (CAC) is a volunteer group of citizens who serve as an advisory body to the Board of Selectmen on matters relating to the Department of Housing & Urban Development's Small Cities Grant Program. The committee has been instrumental in recommending projects to the selectmen which are eligible for funding and has served in an ongoing advisory capacity to implement the program's objectives.

In 1979, the town completed remaining projects under a 1976 Community Development grant including: (a) construction of storage facilities ($33,000) for the Water & Sewer Department on Portsmouth Ave., to replace facilities to be demolished on Water St., site of the proposed 85-unit elderly housing complex; (b) completion of a $40,000 storm drainage separation project on Myrtle and Sanborn Sts. to eliminate a health and drainage problem; (c) construction of a sidewalk along South St. to Franklin St.; (d) creation of a pedestrian access from Swasey Parkway to the elderly housing site — this will be completed in the spring with landscaping, lighting and benches. (See 1978 report for other activities completed under this 1976 grant.)

The town is extremely fortunate in having its 1980 Small Cities Grant for $364,000 approved by HUD. The programs which will begin in August of 1980, include:

1. Rehabilitation grants for low-moderate income homeowners and landlords with low-moderate income tenants, to be administered by a Grant Review Committee (GRC). Grants in 'target neighborhoods' will finance a portion of the rehab costs as determined by the GRC, based on income, severity of repairs and other factors. Goal: 14 homeowner units; 31 rental units. Budget: $169,000.
2. Code Enforcement Program. An officer would be hired to administer a "Housing Code" in selected target areas. This enforcement would be coordinated with the grant program and GRC to make necessary repairs eligible for a grant. Budget: $10,000.
3. Acquisition and rehabilitation of a dilapidated residential structure for transfer to the Exeter Housing Authority for low-income family

housing assistance. Budget: $185,000.

These programs are designed to meet HUD's objectives of improving a community's housing conditions, especially for low and moderate income persons. The CAC feels the $169,000, earmarked for rehabilitation grants combined with an owner's contribution, will greatly improve housing conditions for approximately 45 low and moderate income families and enable elderly homeowners to afford necessary repairs.

The CAC welcomes inquiries from anyone interested in these programs and information can be obtained at the Planning Department. The cooperation of town officials in supervising these programs is deeply appreciated.

Respectfully submitted,

Barbara Haley, *Chairman.*

Members:

Frank Games,
Robert Stewart,
Douglas Stockbridge,
John MacDonald,
Ethel Doe,
Priscilla Polichronopoulos,
John Merkle.

ITEMIZED SUMMARY OF ASSESSED VALUATIONS

	1977	1978	1979
Land	$ 23,189,000	$ 38,438,300	$ 38,469,100
Buildings	96,116,500	112,555,700	115,235,200
Factory	5,402,300	6,173,400	6,799,800
Public Utilities	3,362,400	3,292,200	3,483,000
Boats	29,600	32,100	—
Mobilehomes	6,054,300	8,132,800	8,033,300
Gross Val.	$134,154,100	$168,624,500	$172,020,400
Assessment Ratio		100%	
Tax Rate	$30.30	$27.40	$29.30

1979 Tax Rate Itemized

Schools	$17.00
County	1.00
Town	11.30

OFFICE STATISTICS

Real Estate Inventories	3,222	3,730	3,857
Veterans Exemptions		974	988
Elderly	159	189	270
Blind Exemptions	3	7	7
School Exemptions	1	1	1
Resident Taxes	6,800	6,800	6,447
Building Permits	420	432	365

Assessor

April 15 is still the deadline for filing your property inventory, which is also used to re-apply for all exemptions. We remind you to please be sure the form is completely filled out and signed where applicable. Read the directions carefully, which are self explanatory, as we do not enjoy imposing penalties and taking away exemptions. If you need assistance, do not hesitate to call or come into the office. If you are applying for an exemption for the first time, you need to come into the office and file a permanent card when you file your inventory. The inventories will be mailed first class this year, hoping some problems will be alleviated. Exemptions set a record in 1979, adding 80 cents to our tax rate and $136,553 in lost tax revenue. This is a conservative figure, since we do not carry full value assessments on Current Use parcels, it is estimated the total loss is closer to $150,000 in tax revenues.

Old Home Night

The Seventh Annual Exeter Old Home Night was held on June 23rd, 1979, with a good turnout of people on hand for the Chicken Barbecue, band concert, entertainment, fireworks and perfect weather at the Swasey Parkway. We were again able to arrange to have our good friend Don Doane from Phillips Exeter Academy and his staff take over the preparation of the food, and what a fine job they did: Chicken, corn on the cob, cole slaw, potato salad, brownies, and coffee or soda. We fed about 700 people at this old home night, but had more than 2,000 on hand for the other activities. We would also like to thank the Exeter Brass Band for another job well done, many of the older people enjoy their music as well as the younger students. For entertainment there was Jerry Coyle and his one man band, juggling, Exeter Recreation Baton Twirlers, and our old friend Dwight Damon and his balloon act. The highlight of the evening was the giant fireworks display.

As we did not find anyone last year to take over the old home night program, we will co-chair it again in 1980 but will change certain things this year. We will change the menu to hamburgers and hot dogs, potato salad, brownies, soft drinks, coffee and ice cream. Everything will be sold that night, no advanced purchase of tickets will be required. We will have entertainment, fireworks, a pie eating contest, dunking booth, plus a few other surprises that we will announce later if the budget is approved. The date we have set for this year's community outing is Saturday, June 28th at Swasey Parkway. If you have any ideas of activities that we might be able to use, please contact us.

It is our feeling that the old home night should continue, as it is one time where townspeople get together for a fun night for the entire family. We hope to see you there this June.

The Ralston Tree Service has for the past seven years helped us with spraying the area and we give special thanks to them.

Respectfully submitted,

Douglas Dicey,
Robert Strout,
Co-Chairmen.

Mosquito Control Commission

Nineteen seventy-nine was the third year of actual control in Exeter's four-year-old Mosquito Control program. It was an important year because surveying methods were improved, giving us a better understanding of the sources of breeding which led to Exeter's Mosquito problem.

This past year marked the beginning of Spring larviciding in Exeter. Several major spring breeding sites were located, mapped and treated. The additional mapping and treatment of early breeding sites will be continued in 1980 with more manpower and better methods. Research carried out last summer indicated that some early spring mosquitoes live well into the summer months and may represent as much as sixty percent (60%) of Exeter's mosquito problem. Thus, more spring control work means a lot less mosquitoes lingering into the summer months and into your back yards.

The salt marsh along the Squamscott River is also an important mosquito breeding site. This area is surveyed and treated immediately following the high tides caused by the full moon and new moon of the summer months.

Fresh water work was also carried out throughout the summer but was hampered by the unusually heavy rainfall of May and August which produced numerous mosquito breeding sites.

Adulticiding was done as a back-up control method after larviciding. Adulticiding was done once a week throughout last spring and early summer. In late summer it was done whenever truck engine troubles did not interfere.

The Commission wishes to thank Thomas (Jude) Boucher, supervisor of the Mosquito Control program. Jude has proven to be quite an asset to this program . . . very knowledgeable in his field. Jude has also kept excellent records. The Commission also wishes to thank all persons showing interest in this program.

Respectfully submitted,

Caroline L. Michaud,
Jean Tucker,
Robert Cornell.

Public Safety Complex Building Committee

The Davison Construction Company completed the building ahead of schedule, so that in March both the Police and Fire Departments were able to start to move from their old quarters into the new building.

During the summer the landscaping was installed, new gasoline tanks were set in the ground at the rear of the building, and the full installation of the equipment for the central dispatching area was completed.

In June, both Departments held a public Open House with tours through the building and demonstrations.

The whole project was completed within the budget and $13,822.84 has been returned to the Selectmen to apply on the originally issued loan.

Respectfully submitted,

John Bell,
Charles Hartmann,
Charles Hayes,
Jack Mazalewski,
Building Committee.

Warren Cottrell,
Ethel Doe,
Thomas Powers,
William Toland,
Advisors.

James W. Griswold,
Chairman.

VITAL

STATISTICS

MARRIAGES Registered in the Town of Exeter, N.H., for the Year Ending December 31, 1979

Date	Place	Name of Groom and Bride	Residence	Date of Birth	Name of Parents	By Whom Married
January						
5	Exeter	James R. Benedict	Dover	5-30-56	Raymond Benedict Margaret Mabee	Rev. Ralph L. Sabine, Exeter
		Marianne J. Hirst	Exeter	12-11-57	Andrew F. Hirst Dorothy I. Spearance	
14	Exeter	Benjamin S. Buck	Boston, Mass.	10-20-51	Stanley Buck Isabelle Steven	J. Donald Silva, minister, New Castle
		Martha B. Francis	Exeter	2-3-59	Eben T. Francis Marion B. Davis	
19	No. Hampton	Robert W. Hendry	No. Hampton	8-11-40	Clinton Hendry Hazel Gannett	Rev. William A. McConnell, No. Hampton
		Sharon M. O'Connor	Exeter	4-9-48	Ralph A. O'Connor M. Dorris Gaumond	
27	Portsmouth	Sandy M. Winter	Exeter	8-15-56	Sumner S. Winter Barbara J. Bruce	Rev. Jeremias G. Saria, Pease Air Base
		Debra L. Felch	Hampton Falls	5-10-59	Roland L. Felch, Jr. Brenda Teague	
February						
2	Exeter	Alan M. Davey	Exeter	5-29-57	Jeremiah Davey Joan Conybear	Matthew E. Thomas, J.P., Fremont
		Renee M. Robitille	Exeter	10-5-57	William Robitille Orese Leveque	
2	Stratham	Jonathan S. Ring	Exeter	9-5-54	Philip G. Ring Hazel E. Tufts	Norma D. Shaw/Paul L. Mills, Exeter
		Phyllis R. Edgerly	Exeter	11-7-55	John P. Edgerly Florence M. Wilson	
9	Stratham	William G. Buxton	Kensington	5-10-38	Horace Buxton Frances McNeil	Rev. Andrew M. Gilman, Stratham
		Dianne L. Blood	Exeter	12-19-46	Henry A. Garand Evelyn Rand	
March						
3	Auburn	Eugene E. Biele	Exeter	3-3-13	Carl F. Biele Theresa Newmann	Rev. Edward Knott, Auburn
		Alice F. Rivard	Auburn	11-4-04	George Malhoit Mary Deschenes	
15	Plaistow	Donald F. Belanger	Exeter	8-17-27	Theodore Belanger Alma Baillargeon	Rev. Robert E. Aspinwall, Plaistow
		Nancy L. Moran	Exeter	8-5-34	Elmer Wiggin Lena Wood	
April						
4	Exeter	Brian J. Pond	Exeter	7-25-57	Delmar Pond Laurell Leighton	Rev. John J. Adams, Exeter
		Diana L. Frye	Exeter	9-1-55	Walter Frye, Sr. Minnie Wycoff	
7	Exeter	Ronald P. Garneau	Exeter	2-6-52	Edward P. Garneau Dorothy St. Jean	Rev. Jerry W. Miller, Exeter
		Diane L. Turco	E. Kingston	2-1-56	William Turco Lois Carroll	
13	Seabrook	Steve S. Trafton	Seabrook	10-9-59	Harold A. Trafton Ursula Ebbes	J. Clark Jacobs, J.P., Exeter
		Nancy E. Cooper	Exeter	2-13-60	Leslie D. Cooper Suzanne Maher	
13	Exeter	William B. Dwyer	Exeter	1-14-51	William Dwyer Mildred Berg	Warren E. Cottrell, Jr., Exeter
		Janice M. Woodburn	Exeter	1-5-35	Gueion D. Parks Jennie Lowe	

MARRIAGES Registered in the Town of Exeter, N.H., for the Year Ending December 31, 1979

Date	Place	Name of Groom and Bride	Residence	Date of Birth	Name of Parents	By Whom Married
14	Exeter	Thomas W. Caverno Lynn M. Chantre	Exeter Newmarket	4-12-56 2-12-56	Albert D. Caverno Margaret McLane John Chantre Yvonne LaBranche	Rev. Andrew M. Gilman, Stratham
15	Newmarket	Linwood D. Saddler Robin D. Latour	Rumford, Me. Exeter	2-1-41 3-16-57	Herbert Saddler Bertha Allen Wilfred A. Latour Lucille I. Petit	John M. Freeman, J.P., Pittsfield
20	Exeter	Frank W. Bird Nancy Rohr	Newmarket Exeter	12-25-56 3-1-60	Ronald C. Bird Martha Sherwood Kenneth F. Rohr C. Beverly Collishaw	Rev. G. Richard Siener, Exeter
21	Exeter	John R. Hodsdon Joan M. Creeden	Somersworth Exeter	11-29-35 12-25-31	John Hodsdon Dorcas Kinsman Alfred MacLaren Marjorie Clock	Rev. Jerry W. Miller, Exeter
21	Exeter	Paul J. Loch Brenda G. Langlois	Exeter Exeter	11-15-57 2-6-60	Walter Loch Elaine Marcotte Raymond Langlois Rose Codoza	Rev. Rocco Memolo, Exeter
21	Exeter	Richard F. Collins, II Kimberly A. Donahue	Exeter Exeter	6-23-56 7-5-58	Richard F. Collins, Sr. Sandra Gough Robert E. Donahue Lois Shaw	Daniel B. Stockbridge, J.P., Exeter
22	Exeter	Dale J. Clark Kimberly A. DeVito	Exeter Exeter	11-15-58 12-6-60	Adelbert R. Clark Elaine Norton Alfred E. DeVito Jean E. Griffin	Rev. John J. Adams, Exeter
27	Exeter	James P. Smith Betsy F. Cole	Exeter Exeter	10-22-59 12-31-60	James H. Smith Caroline Page John R. Cole Barbara Rowe	Rev. G. Richard Siener, Exeter
28	Exeter	Victor J. Proulx Kathryn L. Booth	Exeter Exeter	12-27-57 11-25-58	Maurice Proulx Marie Bernier John R. Booth Janice Stevenson	Rev. Jerry W. Miller, Exeter
28	Exeter	Frederick D. Pulitzer Adele G. Millar	Exeter Exeter	3-18-55 10-14-52	Michael E. Pulitzer Sarah H. Dempwolf William H. Millar Adele G. Costello	Rev. John J. Adams, Exeter
May						
5	Portsmouth	John L. Pearce Deborah L. Cyr	Exeter Newmarket	1-13-50 4-29-55	Rudolph Pearce Lillian Sanflippo Ronaldo J. Cyr Beverly Light	Rev. Harold W. Woodbury, Hampton
5	Exeter	Glenn R. Senechal Kim E. Wentworth	Stratham Exeter	10-25-54 3-16-59	Leo Senechal Eleanor Willey Jon Wentworth Elizabeth Markie	Rev. Rocco Memolo, Exeter
5	Hampton	John G. Baptiste Maureen L. Wilson	Hampton Exeter	10-9-57 7-7-58	Paul Baptiste Helen Dilworth David M. Wilson Priscilla Jones	Rev. Daniel F. Szopa, Hampton

MARRIAGES Registered in the Town of Exeter, N.H., for the Year Ending December 31, 1979

Date	Place	Name of Groom and Bride	Residence	Date of Birth	Name of Parents	By Whom Married
12	Exeter	Thomas W. Schena Sharon N. Benjamin	Rochester Exeter	2-7-61 2-24-62	Joseph Schena Helen Peterson George Benjamin Jeannette Keirstead	Daniel B. Stockbridge, J.P., Exeter
13	Portsmouth	Barry R. Lampert Judy C. Hansen	Exeter Exeter	12-6-49 4-21-52	Harold Lampert Frances Baisuck Herbert H. Hansen Mary J. Jackson	Stephen L. Tober, J.P., Portsmouth
17	Exeter	Richard B. Burnham Cathy D. Sadowski	Exeter Exeter	5-1-53 4-23-54	Richard F. Burnham Dorothea Cammett Henry Sadowski Lorraine Mowrey	Rev. Roger C. B. Daly, Kensington
19	Exeter	Lindy R. Howe Deborah A. Tucker	Hampton Exeter	8-15-55 7-23-59	Carl E. Howe Alice Bockus John M. Tucker Anna Martucci	Rev. Ralph L. Sabine, Exeter
19	Exeter	Paul A. Sullivan, Jr. Mary Jane Marchand	Hampton Exeter	11-28-52 12-2-56	Paul A. Sullivan Irene Nott John Marchand Lorraine Beauchamp	Rev. Rocco Memolo, Exeter
20	Hampton	Richard E. Faucher Cheryl A. Gauron	Exeter No. Hampton	8-20-57 11-13-57	Warren J. Faucher Jeannie Wilcox Merrill Gauron Carole LaRoche	Rev. R. Stanley Piepgrass, Hampton
20	Hampton	Michael E. Duclos Diane L. McAteer	Exeter Hampton	9-22-55 4-1-57	Verne E. Duclos Irene Huard Robert F. McAteer Esther King	Rev. Roger E. Fournier, Hampton
26	Exeter	Robert N. Iriana Harriet F. Palm	Dunbarton Exeter	3-17-56 5-5-55	Delbert E. Iriana Martha M. Gates Clarence W. Palm Helena Fisher	Rev. John J. Adams, Exeter
26	Exeter	Sean G. F. Sumski Mary Anne Gorski	Epping Exeter	12-15-45 10-21-53	George F. Sumski Cella Balcewicz Joseph A. Gorski, Sr. Irene Kmiec	Rev. Rocco Memolo, Exeter
26	East Kingston	Karl J. Villacaro Lizabeth C. Kenerson	Exeter E. Kingston	12-8-50 8-26-59	James Villacaro Elizabeth Halua Paul Kenerson Ann Hardy	Rev. Ralph L. Sabine, Exeter
June						
2	Rye	Douglas G. Rogers Luanne T. Schneider	Exeter Chicago, Ill.	3-3-48 7-10-56	Max Rogers Gladys Jacot William Schneider Elaine Nykoza	Rev. Daniel W. Morrissey, Exeter
2	Exeter	Kenneth F. Dusombre, Jr. Ramona P. Roy	Exeter Exeter	6-5-58 5-17-57	Kenneth F. Dusombre, Sr. Marilyn DuPont Arthur J. Roy Lorraine Brabant	Rev. John Healey, Exeter
8	Exeter	Stephen W. Henneberry Elaine M. Nekton	Exeter Exeter	12-2-38 2-11-40	Stephen Henneberry Elizabeth Maher Seraphin Marceau Irene Dennis	Francis J. Frasier, J.P., Stratham
9	Exeter	William H. Rotchford Tina M. Colcord	Hampton Falls Exeter	5-16-54 1-7-58	Howard E. Rotchford Elizabeth D. Press Robert S. Colcord Patricia Markie	Rev. Rocco Memolo, Exeter

MARRIAGES Registered in the Town of Exeter, N.H., for the Year Ending December 31, 1979

Date	Place	Name of Groom and Bride	Residence	Date of Birth	Name of Parents	By Whom Married
16	Exeter	David A. Grutter Roberta J. Dyke	Exeter Exeter	6-15-57 1-13-57	Richard Grutter Meredith Meinert Ethelbert Dyke Shirley Rose	Rev. G. Richard Siener, Exeter
16	Portsmouth	Kevin A. Noyes Judith A. Magowan	Exeter Exeter	7-29-54 7-1-55	Kenneth E. Noyes Lona Robinson David Magowan Norma Russell	Rev. Gordon R. Allen, Portsmouth
16	Exeter	Lawrence L. Fife Kathleen A. Hudson	Northwood Exeter	9-18-56 12-16-60	Lynwood C. Fife Clara A. Tasker Phineas Hudson Marina McNeil	Rev. Ralph L. Sabine, Exeter
23	Hampstead	Donald P. Bryant Debra A. Mortensen	Exeter Atkinson	5-4-57 12-30-52	Henry M. Bryant Shirley Hood Robert W. Mortensen Patricia A. Hamilton	Rev. Steven M. Kucharski, Plaistow
24	Kensington	Bruce H. Burdick Susan L. Girard	Exeter Exeter	12-20-48 4-4-56	James J. Burdick Patricia Wiggins Clarence Girard Juliette Grenier	Robert L. Steuk, J.P., Greenland
30	Somersworth	Michael S. MacCrae Barbara L. Sargent	Exeter Exeter	9-11-52 8-5-57	Kenneth G. MacCrae Marion Dykes Kenneth J. Sargent Mary Knox	Rev. Ronald C. Welch, Rochester
30	Rye	Thomas C. Smith May C. Russell	Exeter Rye	6-28-22 5-1-23	Charles H. Smith Grace M. Murphy Carl H. Palm, Sr. Gunhild F. Carlberg	Rev. D. Jeffrey Dietrich, Rye
30	Plaistow	Robert C. Beals Naomi A. Newman	Kingston Exeter	12-13-59 12-20-61	Francis Beals Carol Chandler Henry Newman, Jr. Marion Philbrook	Pauline H. Keezer, J.P., Plaistow
July						
3	Exeter	Henry G. Kast Nancy G. Stockbridge	Durham Exeter	9-11-32 10-17-34	Joseph E. Kast Ella B. Herman William E. Gilmore Doris Goodwin	John E. Gilmore, J.P., Exeter
7	Kensington	Joseph P. Gagne Susan D. Buxton	Exeter Exeter	9-10-55 3-7-59	Wilfred E. Gagne Anna Bunnell William G. Buxton Gail M. Simmons	Rev. Roger C. B. Daly, Kensington
8	Hudson	Robert V. Merrill Rayann Tasca	Exeter Fitchburg, Mass.	6-14-54 8-17-47	Edward A. Merrill Lucille A. Forbes Michael R. O'Brien Barbara C. Moran	Thomas J. Leonard, J.P., Merrimack
13	Exeter	David R. Stanley Irene E. Freeman	Exeter Exeter	6-28-55 7-3-46	R. Hayward Stanley, Jr. Lucille H. Varrill Joseph E. Camire Irene Welch	Warren E. Cottrell, Jr., J.P., Exeter
14	Exeter	Ronald L. O'Brien Donna M. Plouffe	Exeter Brentwood	3-31-54 9-2-61	James J. O'Brien Germaine Emond Theodore Plouffe Anita Wells	Rev. Richard I. Munsey, Jr., Exeter

MARRIAGES Registered in the Town of Exeter, N.H., for the Year Ending December 31, 1979

Date	Place	Name of Groom and Bride	Residence	Date of Birth	Name of Parents	By Whom Married
14	Exeter	Richard D. Wilson Barbara A. Colby	Yardley, Pa. Exeter	5-15-53 12-17-57	Douglas W. Wilson Lois Banker Carroll S. Colby Catherine E. Laro	Rev. Edwin M. Jacques, Exeter
28	Exeter	Douglas R. Mellin Gayle M. Foote	Exeter Exeter	5-23-45 9-26-45	Jack Mellin Marion Hebert Raymond H. Marcotte Elizabeth Mahon	Rev. Richard I. Munsey, Jr., Exeter
August						
3	Exeter	Arthur E. Gahn Virginia E. Bowers	Exeter Exeter	11-30-10 10-1-20	John Gahn Bertha Algeldinger Forrest L. Berry Sadie A. Pitman	Rev. Richard I. Munsey, Jr., Exeter
4	Exeter	William H. Holst Betty L. Boutilier	New London Exeter	3-3-12 4-27-29	Charles Holst Susan Meehan Henry Heuer Louise Cooley	Rev. J. Donald Silva, New Castle
4	Exeter	Kevin G. Rowe Sandra L. St. Amour	Stratham Exeter	1-7-58 10-17-60	Christopher T. Rowe Joyce Barker George St. Amour Barbara Bernier	Rev. Richard I. Munsey, Jr., Exeter
4	Kensington	Gregg D. Durell Carlene M. Ashton	Exeter Kensington	1-29-57 8-11-59	Donald G. Durell Jean Grover Carl Ashton Eva Cammett	Rev. Roger C. B. Daly, Kensington
10	Hampton	David B. Law Ellen T. Jackson	Exeter Exeter	12-12-48 12-17-52	Robert G. Law Alice A. Vickery Alvin E. Beyea Edith T. Baril	Rev. Roger C. B. Daly, Kensington
18	Exeter	Jeffrey R. Warner Meredith J. Allen	Strafford Exeter	4-11-57 7-9-58	Richard G. Warner Elizabeth Shearer Richard F. Allen Joyce Cartwright	Rev. John J. Adams, Exeter
18	Exeter	Richard V. Ballantyne Arlene P. O'Donnell	Exeter Exeter	4-17-55 11-23-51	Carl R. Ballantyne Constance Heinrichs Richard F. O'Donnell Edith Robinson	Rev. John Healey, Exeter
18	Exeter	Charles H. Kamerik, Jr. Susan E. Clough	Exeter Exeter	7-21-56 9-7-55	Charles H. Kamerik, Sr. Jean Kennedy Grant W. Clough Faith Pryor	John Starvish, Jr., J.P., Chester
23	Exeter	Jayson M. Leeper Katherine A. Umling	Exeter Exeter	4-14-59 3-22-61	Vern Leeper Virginia M. Chase John F. Umling Wilma Woodman	Fay E. Gilmore, J.P., Exeter
24	Exeter	Frank J. Burns Lois E. Peterson	Lynn, Mass. Exeter	6-13-15 3-18-17	James E. Burns ..... Boyland Arthur P. Peterson ..... Spurr	Rev. John Healey, Exeter
25	Exeter	Stephen T. Wilson Kathleen L. Connolly	Hampton Exeter	2-25-52 6-20-54	James H. Wilson Elise H. LeBrun Richard Coleman Dorothy McNeil	Rev. Lincoln Holmes, Exeter

MARRIAGES Registered in the Town of Exeter, N.H., for the Year Ending December 31, 1979

Date	Place	Name of Groom and Bride	Residence	Date of Birth	Name of Parents	By Whom Married
					Jack Livingston	
25	Exeter	David Livingston	Fort Worth, Texas	5-10-54	Beverly C. Stubblefield	Rev. Harry G. Ford, Exeter
		Ruth E. Bridle	Exeter	7-25-48	Eric Parsons	
					Ruth Evans	
					Norman Ducharme	
25	Nottingham	Jay A. Ducharme	Exeter	5-28-54	Jean Patterson	Elizabeth Hankin, J.P., Newfields
		Deborah E. Thibeault	Exeter	1-14-58	Donald Howcroft	
					Nancy Clark	
					Dale Stevens	
25	Exeter	Michael J. T. Stevens	Haverhill, Mass.	1-3-47	Barbara McNeil	Rev. Andrew M. Gilman, Stratham
		Lorraine C. Cyr	Exeter	2-28-60	Vernon Cyr	
					Doris Bosse	
					Ervin Judkins	
31	Exeter	Norman L. Judkins	Exeter	3-13-31	Gladys Noble	Rev. Jerry W. Miller, Exeter
		Bertha S. Simmons	Salem	12-21-32	Walter E. Proctor	
					Bertha Spalke	
September					Alfred B. Smith	
1	Exeter	Lane B. Smith	Exeter	5-2-59	Linda Board	Rev. Richard I. Munsey, Jr., Exeter
		Barbara A. Richard	Exeter	9-16-57	Alcide R. Richard	
					Madeleine Renaud	
					Ronald C. Dawson	
1	Exeter	William W. Dawson	E. Kingston	4-29-55	Mary Ellen Woodward	Rev. John J. Adams, Exeter
		Caron A. Henry	Exeter	2-15-58	Clark R. Henry	
					Carol A. Flanders	
					Winfield Drown	
8	Exeter	Dana T. Drown	Exeter	5-11-36	Dorothy Harris	Rev. Lincoln Holmes, Exeter
		Lucille M. Plumer	Exeter	3-2-43	Fred M. Currier	
					Alice Taylor	
					William T. Rabbitt	
8	Exeter	Daniel W. Rabbitt	Exeter	1-24-57	Diane Richard	D. Everett Palmer, J.P., Kensington
		Jean L. Belanger	Exeter	12-18-57	George H. Belanger	
					Esther Sweet	
					Henry Goss	
8	Hampton Falls	Joseph E. Goss	Exeter	1-31-40	Pearl Lancaster	Roberta C. Pevear, J.P., Hampton Falls
		Mary Pelletier	Exeter	9-18-45	Cornelius Willett	
					Margaret McKone	
					Kenneth C. Hallett, Sr.	
8	Exeter	Kenneth C. Hallett, Jr.	Exeter	6-5-54	Muriel Judkins	Rev. Jerry W. Miller, Exeter
		Pamela A. Dube	E. Hampstead	5-2-61	Raymond P. Dube	
					Barbara Bennett	
					William Damsell, III	
9	Newfields	David A. Damsell	Exeter	8-13-61	Rebecca Bacon	Elizabeth Hankin, J.P., Newfields
		Mary L. Mitchell	Exeter	3-2-60	Everett H. Mitchell	
					Marilyn Enos	
					David Gordon	
9	Exeter	Frank F. Gordon	Exeter	6-21-52	Betty Carroll	Warren E. Cottrell, Jr., J.P., Exeter
		Sandra K. Gee	Brentwood	3-24-52	Charles Gee	
					Laura Emory	
					Herbert Pottle	
14	Exeter	Mark H. Pottle	Brentwood	4-9-59	Jean Baker	Rev. Richard I. Munsey, Jr., Exeter
		Kathleen A. Stollar	Exeter	7-20-56	John Stollar, Sr.	
					Eleanor Brady	

MARRIAGES Registered in the Town of Exeter, N.H., for the Year Ending December 31, 1979

Date	Place	Name of Groom and Bride	Residence	Date of Birth	Name of Parents	By Whom Married
15	Exeter	Christopher P. Barlow Clara P. Coles	Exeter Exeter	1-29-54 2-27-56	Paul Barlow Thelma Cote Orazio Camuso Bethel Porter	Rev. Everett R. Scruton, South Hampton
15	Exeter	Robert E. Barney, Jr. Kathy J. Styles	Exeter Exeter	7-27-59 5-6-61	Robert E. Barney Beverly Dionne Frank E. Styles, II June Clement	Rev. John J. Adams, Exeter
22	Exeter	Dale C. Nickerson Laurie M. Reid	Exeter Stratham	4-20-59 9-6-59	Wesley S. Nickerson Lorraine Demers Robert B. Reid Mildred Hutt	Rev. G. Richard Siener, Exeter
22	Seabrook	Warren V. Rowen Patricia A. Kidder	Exeter Exeter	11-23-39 2-16-49	Victor W. Rowen Dorothy Davis Ralph R. Patterson Isabella Jordan	Leo R. Dupuis, J.P., Seabrook
28	Exeter	Richard R. Balerviez Elaine O. Asbury	Exeter Exeter	11-25-37 9-19-39	John Balerviez Beatrice Stillson Orville R. Ose Francis F. Forsberg	Roberta C. Pevear, J.P., Hampton Falls
29	Portsmouth	Michael E. St. Hilaire Michele A. James	Exeter Exeter	4-2-58 11-4-58	Robert A. St. Hilaire Annette Mercier Richard James Antonia DellaMura	Msgr. John E. Molan, Portsmouth
October						
6	Amesbury, Mass.	Gilbert Boudreau Linda LaPointe	Exeter Amesbury, Mass.	23 yrs. 22 yrs.	Alfred Boudreau Lucille Lemoine Robert LaPointe Gaberielle Dionne	Rev. Rene E. Dufour, Amesbury, Mass.
19	Exeter	Bruce J. Gautie Darlene T. Tousignant	Exeter Exeter	3-27-50 9-19-50	Joseph A. Gautie Rosemond Fredericks Leo Tousignant Teresa Mallozzi	Rev. Richard I. Munsey, Jr., Exeter
19	Newfields	Daniel J. Melaugh Paula L. Shaw	Charlestown, Mass. Exeter	9-23-58 11-29-61	Herbert L. Melaugh Ellen L. Scadding Norman H. Shaw, Jr. Doris M. Sherrick	Elizabeth Hankin, J.P., Newfields
20	Exeter	Wayne M. Pettis Barbara A. Lockhart	Exeter Exeter	5-27-53 12-6-58	John Pettis, Sr. Arlene Flint Dale Lockhart Ellen Watts	Rev. Ralph L. Sabine, Exeter
November						
3	E. Kingston	William M. Burke Therese M. Consiglio	Exeter Exeter	3-8-27 12-16-26	William F. Burke Bernice E. Cook Adrien Remillard Flore Anna Fortin	Rev. Ralph L. Sabine, Exeter
3	Newton	David B. Newman Cynthia L. Villeneuve	Exeter Exeter	1-3-56 2-12-58	H. I. Newman, Sr. Laura Whitney Albert Villeneuve Elizabeth Ryan	Rev. John Finnigan, Newton
17	Newmarket	Kevin T. Bruce Janice M. Murray	Exeter Newmarket	3-28-61 4-10-60	Philip E. Bruce Cynthia Kennard John D. Murray June R. Caldwell	Rev. Philip P. Bruni, Newmarket

MARRIAGES Registered in the Town of Exeter, N.H., for the Year Ending December 31, 1979

Date	Place	Name of Groom and Bride	Residence	Date of Birth	Name of Parents	By Whom Married
23	Exeter	James C. Skovron Hilary M. Hobson	Exeter West Newbury, Mass.	2-5-48 10-5-54	Charles Skovron Loretta Buryette Frank E. Hobson, Jr. Natalie Short	Francis J. Ferreira, Jr., J.P., Hampton Falls
24	Sandown	Morton W. Soiett Sandra J. Wooley	Exeter Exeter	7-5-25 9-15-42	Harold Soiett Eugenia Morton Carl Talienti Alice Caswell	Rev. William L. Shafer, Sandown
30	Kensington	Francis J. Plourde Judith A. Gilmore	Exeter Exeter	3-15-47 1-24-46	Alfred Plourde Dorothy Shackett Louis Osborne Geraldine Walsh	Rev. Roger C. B. Daly, Kensington
December						
1	Exeter	Roger E. Gauthier Barbara J. Rowe	Exeter Brentwood	8-13-55 4-9-58	Roger Gauthier Marilyn York Richard W. Rowe, Sr. Dorothy Collins	Rev. John J. Adams, Exeter
8	Portsmouth	Bruce E. Phillips Carol L. Kingston	Exeter Exeter	5-3-55 10-26-61	Stephen J. Phillips Margaret King William B. Kingston Winifred Yager	Rev. Robert H. Brindle, Portsmouth
8	Exeter	James B. Lee, Jr. Elizabeth G. Brownell	New Canaan, Conn. Exeter	10-30-52 9-28-53	James B. Lee Mary L. O'Brien Robert F. Brownell Shirley Wrathall	Rev. John J. Adams, Exeter
8	Stratham	Barry D. Corbin Cheryl A. Roberts	Exeter Exeter	7-27-49 6-29-56	Robert Corbin Elizabeth Stockbridge William Roberts Roberta Prescott	Rev. Andrew M. Gilman, Stratham

I hereby certify that the above return is correct according to the best of my knowledge and belief.

THADDEUS E. KLEMARCZYK, Town Clerk.

BIRTHS Registered in the Town of Exeter, N.H., for the Year Ending December 31, 1979

Date	Place	Name of Child	Sex	Name of Father	Name of Mother
January					
5	Exeter	Debra Kathleen	F	Joseph M. Woods	Ann M. Curry
13	Exeter	Bradfield William	M	Donald R. Page	Sharon J. Cutler
23	Exeter	Ben Paul Kulik	M	Paul R. Tamburro	Julie L. Kulik
23	Exeter	Aja Lynn	F	John D. McNair, Jr.	Cecily P. Jefferson
30	Exeter	Mark Robert	M	John H. Gillen, III	Sheryl A. Catinchi
30	Exeter	Eric Delfi	M	Bruno W. Paluk	Judith A. Jazwinski
February					
2	Portsmouth	Joshua McKee	M	John D. Wharton	Patricia McKee
5	Portsmouth	Dustin Paul	M	David L. Stevens	Carol J. Sentner
8	Salem, Mass.	Sean Patrick	M	David W. Venedam	Juliann Mineo
9	Exeter	Rebecca Lynn	F	Russell J. Kelsea	Judith A. Cilley
11	Exeter	Kelly Kay	F	Erik A. Anderson	Iris E. Jones
15	Portsmouth	Brian Patrick	M	John M. Butler	Darlene M. Giguere
16	Exeter	Renee Marie	F	Glenn R. Townsend	Robin A. Shelley
19	Exeter	Amy Moore	F	Dean F. Scott	Sheryl L. Moore
19	Exeter	Ginelle Therese	F	Edouard L. Desrochers	Claire M. Paquette
20	Exeter	Nicholas David	M	David H. Parshley	Cecile I. Petit
20	Exeter	Mark Peter	M	David H. Parshley	Cecile I. Petit
22	Exeter	Stacy Lyn	F	Herbert W. Carey, Jr.	Linda A. Hardwick
27	Exeter	Joshua Moses	M	Gerald P. Batchelder	Gayle L. Barton
28	Exeter	Lisa Ann	F	Charles V. Pagliarulo	Donna J. Page
March					
4	Exeter	Allison Leigh	F	Richard C. Poussard	Nancy L. Griffin
12	Exeter	Jason Robert	M	Robert R. Turner	Kim M. Chapdelaine
15	Portsmouth	Stephanie Jean	F	Berton M. Young	Barbara J. Knox
17	Beverly, Mass.	Nicholas Joseph	M	Manuel J. Freitas, Jr.	Roberta S. Zastowsky
19	Portsmouth	Michael John, Jr.	M	Michael J. Gavin, Sr.	Anne S. Boland
20	Exeter	Baby girl	F	Leslie J. Pristavok	Joanne L. Britton
21	Exeter	Jennifer Cara	F	David C. McCrum	Virginia A. Harrold
22	Exeter	Rachel Ellen	F	Roderick W. Blake	Christine E. Lelito
22	Portsmouth	Megan	F	Edward C. Beck	Beth Schworer
April					
2	Beverly, Mass.	Coryn Michelle	F	Barry F. Brosnan	Barbara J. Freitas
3	Exeter	Lindsay Marie	F	George A. Chase	Lynette M. Lindsay
3	Exeter	Jeremy Dean	M	James D. Mattson	Eileen M. O'Connell
4	Exeter	Brenda Lee	F	Stephen A. Watson	Helene E. O'Meara
7	Exeter	Jonathan Scott	M	Clifton H. Mix	Susan J. Brooks
17	Haverhill	Eric Bert	M	David G. Hargraves	Mary F. True
23	Exeter	Charles Harry	M	Phil G. Lindsay	Marion A. Chapman
24	Exeter	Jocelyn Diane	F	Donald R. Collier, Jr.	Ingrid V. Brooks
26	Exeter	Nicole	F	Stephen F. Sheridan	Sandra S. Baillargeon
May					
7	Exeter	Graham Eugene	M	Michael S. Waleryszak	Deborah A. Boisse
10	Exeter	Nicholas O'Brien	M	Paul K. Fox	Marianne O'Brien
10	Exeter	Melissa Leigh	F	Frederic R. Stone	Marion MacAulay
11	Exeter	Kristine Lynn	F	Ernest C. Dufour, Jr.	Janet L. Lavoie
16	Exeter	Melissa Marie	F	Ronald D. Jean	Ann M. Boucher
25	Exeter	Ian Robert	M	Alvin F. Berry, Jr.	Ruth E. Cooke
30	Exeter	Rebecca Louise	F	Thomas P. Gudaitis	Roberta A. Marshall

BIRTHS Registered in the Town of Exeter, N.H., for the Year Ending December 31, 1979

Date	Place	Name of Child	Sex	Name of Father	Name of Mother
June					
2	Exeter	Sabrina Rose	F	Arthur P. Smith	Deborah J. Sprague
2	Portsmouth	Heather Kathryn	F	Peter M. Keane	Karen E. Maybury
5	Exeter	Roseanne	F	Frederick L. Church	Pamela A. Moore
24	Exeter	Jamie Lynne	F	Stephen R. Carlisle	Betty A. Doyon
27	Exeter	Michael Edward	M	Robert J. Linkenviz	Shirley A. Chapman
29	Exeter	Peter Brett	M	Harland W. Mackey	Ursula B. Boedecker
July					
1	Exeter	Christopher Michael	M	Brian J. Fieldsend	Patricia M. Kukesh
2	Exeter	Conor James	M	Terrence C. Melville	Claire M. Dansreau
2	Portsmouth	Frank Patrick	M	Frank A. Cook	Dawn A. Eldredge
3	Exeter	Pamela Jane	F	Richard L. Parris	Pamela J. Taylor
5	Portsmouth	Caren Marie	F	Richard A. Rock	Judith I. Camire
7	Exeter	Brian Donald	M	Donald R. Brabant	Charlene M. Davis
8	Exeter	Heather Lynn	F	Wesley H. Grandmont, Jr.	Jeanne E. Hodges
12	Exeter	Laura Danielle	F	Alan R. Gladstone	Gwendolyn C. Rossi
19	Exeter	Patrick Alan	M	Paul W. Smith	Carole A. Downen
23	Exeter	Nathan Gregory	M	Donald W. Shelton	Cheryl A. Hilchey
23	Exeter	Deanna Marjorie	F	Charles H. Stilson	Constance A. Johnson
25	Exeter	Zachary Thomas	M	Thomas O. Dionne	Marie C. Walker
26	Exeter	Jennifer Lori	F	Edmund W. Bressler	Theresa M. Minnon
27	Exeter	Marlena Conkling	F	James H. Smith, Jr.	Nancy D. Thornton
28	Exeter	Morgan Orion Raley	M	Kevin M. Wilson	Robin Raley
29	Exeter	Amulya Thula	F	Rammohan Todd Siram	Geetha Thula
29	Portsmouth	John	M	James P. Murphy	Joanne L. DeFillipo
August					
3	Exeter	Cory Michael	M	Larry D. Lundstrom	Christine E. Bard
8	Exeter	Patrick David	M	David M. Cortright	Sandra A. Shive
8	Exeter	Geoffrey Piskor	M	William W. Chase	Joanne M. Piskor
9	Exeter	Bobbi-Jo	F	Norman L. Judkins	Deborah A. Gibney
13	Portsmouth	Nestor Raymond	M	Nestor R. Mejia	Denise M. Dane
14	Exeter	Jeremy Philip	M	Joseph P. Cusker	Elaine R. Seidel
16	Exeter	Nathan Taylor	M	Larry E. Crooker	Marcia A. Taylor
17	Exeter	Tracy Lee	F	John H. Caron, Jr.	Terry L. Belanger
19	Portsmouth	Raelene Corrin	F	Raymond J. LaCourse, III	Deborah A. Nixon
21	Exeter	Richard Frederick, III	M	Richard F. Collins, II	Kimberly A. Donahue
23	Exeter	Bethany Ann	F	Harold E. Norton	Dorinda M. Hunt
24	Exeter	Heidi Elizabeth	F	Edward R. Rohr, III	Patricia R. Manix
27	Exeter	Musashi Dana Sakamoto	M	Matthew R.C. Lyford	Kazuye Sakamoto
29	Lawrence, Mass.	Mark Leo	M	Paul M. Loranger	Ann L. Masseno
September					
4	Exeter	Andrew Raymond	M	James R. Brown	Sandra V. Frizzell
5	Exeter	Lyn Ann	F	Gerard W. MacNevin	Gayle A. Stanchfield
9	Exeter	Matthew Jacob	M	Marshall E. Quandt	Dorothea W. Budd
9	Exeter	Sean Christopher	M	Edward H. Johnston	Deborah A. Richardson
11	Exeter	Peter James	M	William V. Buccella	Mary A. O'Shea
16	Exeter	James Henry, IV	M	James P. Smith	Betsy F. Cole
21	Exeter	David Albert, II	M	David A. Dow, Sr.	Agnes M. Cole
29	Exeter	Erica Robin	F	Michael D. Delisle	Cynthia M. Adams
29	Exeter	Geoffrey Phillip	M	Phillip W. Hicks	Mary A. Rowe
30	Exeter	Heather Joleen	F	Alexander Mackenzie	Sharon A. Parker

BIRTHS Registered in the Town of Exeter, N.H., for the Year Ending December 31, 1979

Date	Place	Name of Child	Sex	Name of Father	Name of Mother
October					
2	Exeter	Crystal Ann	F	Douglas M. Goddard	LuAnn S. Record
11	Exeter	Bethany Lynn	F	James E. Fulton	Beverly A. Ballam
14	Exeter	Vanessa Melissa	F	Jonathan S. Ring	Phyllis R. Edgerly
14	Portsmouth	Jessica Lee	F	Peter Maestre	Theresa M. Langlois
14	Portsmouth	Douglas Earl, Jr.	M	Douglas E. Robidoux	Sandra M. Law
15	Portsmouth	Jennifer Ann	F	John J. LaChapelle	Judith A. Abbott
15	Exeter	Frederick Matthew	M	David M. Gallant	Cheryl A. Young
17	Dover	Jesse Lee	M	Allen L. Coble	Ann Chapman
19	Concord	Ryan Keith	M	Paul R. Pudloski	Linda A. Tepel
25	Exeter	Brett Edward	M	Edward W. Desmarais	Kathleen Fontino
29	Exeter	Robert Stanley	M	Mario B. Izzo	Patricia A. Frasier
30	Exeter	Jeffrey James	M	James J. Drouin	Jennifer M. Beebe
November					
2	Exeter	Esther Ellen	F	George N. Olson	Carolyn S. Castro
4	Portsmouth	Joshua Thomas	M	Edward W. Williams	Vicki L. Melanson
5	Exeter	Johanna Dee	F	Jon R. Stanley	Gale M. Velardo
9	Exeter	Tamara Lunardo	F	Fernando Guisado	Julia G. Lunardo
11	Exeter	Rebecca Sue	F	Russell R. Woodworth	Dorothy M. Sawyer
15	Exeter	Shane Daniels	M	David L. Roberts	Pamela R. Daniels
16	Exeter	Aaron Wayne	M	Wayne G. Martel	Elaine C. Kneeland
17	Exeter	Baby Boy	M	Allen H. Henderson	Linda E. Pyburn
17	Exeter	Tammi Lynn	F	Thomas R. Durepo	Cheryl M. Hallett
17	Exeter	Jessica Lynn	F	Dennis J. Martin	Ellen E. LeBlanc
18	Exeter	Sara Lynn	F	Michael D. Cassavaugh	Janice M. Zimmerman
December					
1	Exeter	Ernest Sylvester, Jr.	M	Ernest S. Glover	Sharon A. Hallett
2	Exeter	Adam Roger	M	George J. Conormon, II	Sandra M. Stephenson
10	Portsmouth	Jesse Ryan	M	Robert L. Kidd	Gaynile W. Blank
11	Exeter	Susan Elizabeth	F	Gary M. Carlson	Emily L. Schmidt
14	Exeter	Jason Mathew	M	John E. Arnold	LaRena E. Buckley
15	Exeter	Ryan Richard	M	Richard B. Burnham	Cathy D. Sadowski
16	Exeter	Rebecca Marie	F	William J. LeColst	Karen M. Belisle
16	Exeter	Erica Mae	F	Wayne R. Inglis	Jayne D. Thompson
17	Exeter	Julia Mary	F	Eric S. Bergofsky	Joan A. DeJoy
19	Exeter	Sarah Louise	F	Joseph P. Gagne	Susan D. Buxton
23	Exeter	Tracey	F	Carlos A. Macedo	Vivian M. Raposa
29	Exeter	Dina Nicole	F	Robert S. Kelsall	Rose M. Armetta

I hereby certify that the above return is correct according to the best of my knowledge and belief.

THADDEUS E. KLEMARCZYK, Town Clerk.

DEATHS Registered in the Town of Exeter, N.H., for the Year Ending December 31, 1979

Date	Place	Name	Age	Place of Birth	Sex	Name of Father	Name of Mother
January							
2	Exeter	Marie N. Brown	92	Arizona	F	Charles E. Norstrom	Mary Dwyer
2	Exeter	Harvey F. Newhall	99	Massachusetts	M	Edward Newhall	Mihitabel Field
7	Exeter	Donald A. Fortier	44	New Hampshire	M	Albert Fortier	Gladys Lord
9	Exeter	Charles A. Collins	67	Massachusetts	M	Arthur B. Collins	Maude Collins
10	Exeter	John C. Perkins	62	New Hampshire	M	Edwin R. Perkins	Mary Hamblin
16	Exeter	Lydia M. Flanagan	75	Nova Scotia	F	Frank Cail	Annie Morrison
18	Portsmouth	Cheryl Adamski	19	New Hampshire	F	Theodore Adamski	Charlotte Felch
20	Exeter	Philip P. Rideout	69	Massachusetts	M	Edmond Rideout	Sarah Phipps
27	Exeter	Willard I. Rowe	91	New Hampshire	M	Charles Rowe	Laura Sanborn
31	Exeter	Rachel C. Rowe	78	Maine	F	Archibald Conant	Maude Delano
February							
3	Brentwood	Timothy W. County	83	Maine	M	William County	Mary Spillain
5	Exeter	Beatrice A. Cougle	75	Maine	F	Frederick Cougle	Annie Jones
13	Exeter	Harry F. McLane	80	New Hampshire	M	Samuel McLane	Edith Batchelder
13	Exeter	John J. Poggio	67	New Hampshire	M	Dominic Poggio	Maria Pirola
17	Exeter	Leone R. Pedersen	56	Canada	F	Lawrence Redden	Agatha MacKarricker
March							
2	Exeter	Harry Darby	67	Massachusetts	M	Charles H. Darby	Charlotte Holmes
8	Exeter	George Lebrecht	88	New York	M	August Lebrecht	..... Cummingo
18	Exeter	Thelma E. Damsell	64	New Hampshire	F	..... Rose	Laurel Smith
19	Exeter	Ladre M. Kucharski	88	Poland	F	John Koszaresk	Teofelia Szclangiewicz
21	Exeter	Florence H. Nudd	72	Massachusetts	F	Joseph Yell	Catherine Heath
31	Exeter	William C. Bradford	83	Massachusetts	M	Walter B. Bradford	Olive A. Collins
April							
7	Exeter	Violet W. Atwood	76	New Hampshire	F	Leonard M. Whitney	Lottie A. Currier
11	Exeter	Patricia A. Strom	42	Massachusetts	F	Clyde Tebo	Agnes Kane
14	Exeter	Daniel P. Stanchis	25	New Hampshire	M	Anthony J. Stanchis	Lillian E. Sundberg
17	Exeter	Virginia L. Scott	64	Massachusetts	F	M. Francis Lloyd	Ella Greeley
19	Exeter	LeRoy S. Willis	63	New Hampshire	M	Chandler Willis	Myrtle Beals
20	Exeter	James Waldron	74	Maine	M	Lafayette Waldron	Gertrude Chase
21	Exeter	Marion L. Cole	51	New Hampshire	F	Charles N. Jasper	Ethel M. Hartford
24	Exeter	Nellie S. Bennett	97	New Hampshire	F	William S. Bennett	Clara W. Lane
25	Exeter	Eva S. Wiggin	95	Massachusetts	F	Henry W. Brown	Marion J. Smith
26	Exeter	Roy L. Clough, Sr.	84	New Hampshire	M	Charles Clough	Flora Wallace
May							
4	Exeter	James H. Burroughs	96	New York	M	Charles Burroughs	Emma Smith
5	Exeter	Owen J. Southwick	78	Massachusetts	M	George Southwick	Ethyl Johnson
6	Exeter	Nellie Helen B. Hayes	89	Massachusetts	F	Frank P. Blaisdell	Carrie Harvey
7	Exeter	Frederick A. McManus	63	Massachusetts	M	Arthur J. McManus	Margaret Moar
18	Rochester	Myrtle B. Willis	85	Nova Scotia	F	Stephen Beals	Edith Spurr
28	Exeter	Dorothy H. Drown	71	Massachusetts	F	Clarence Harris	Henrietta Harrison
29	Exeter	Belle B. Harris	88	Massachusetts	F	Alfred E. Thorp	Emma Anderson
June							
15	Exeter	Judith W. Michaud	35	Massachusetts	F	Robert Warnock	Phyllis Kennedy
20	Exeter	Warren R. Brown	71	New Hampshire	M	William Brown	Sarah Reed
29	Exeter	Beatrice Gelinas	72	Massachusetts	F	Joseph O. Godbout	Annie Roberge
July							
1	Brentwood	Christine Nudd	86	New Hampshire	F	David Nudd	Nancy Pickard
9	Exeter	Eva M. Vincent	89	Canada	F	Philias Gamache	Elodie Messier

DEATHS Registered in the Town of Exeter, N.H., for the Year Ending December 31, 1979

Date	Place	Name	Age	Place of Birth	Sex	Name of Father	Name of Mother
12	Exeter	Emily N. Walker	88	Massachusetts	F	Samuel Nelsen	Gerhardina Rasmussen
14	Exeter	Ellison G. Day	83	Massachusetts	M	Frank A. Day, Sr.	Mary Ellison
20	Exeter	Stephen W. Linscott	65	New Hampshire	M	Frank Linscott	Victoria Varlonges
29	Exeter	Frances P. Schnare	69	New Hampshire	F	Albert Peabody	Laura Blake
31	Exeter	Katharine M. LeVangie	88	New Hampshire	F	David P. LeVangie	Margaret E. Broderick
August							
18	Exeter	Edward J. McCabe	68	Massachusetts	M	John M. McCabe	Mary E. O'Leary
25	Exeter	Arthur J. Byron	84	New Hampshire	M	Joseph Byron	Philomene Bluen
30	Exeter	Verna C. Higgins	93	New Hampshire	F	Ira A. Clough	Ella M. Clement
31	Exeter	Marjorie M. Pynn	68	Canada	F	Frank Burns	Annie Sutherland
September							
2	Exeter	George L. Kimball	55	New Hampshire	M	John P. Kimball	Dorothy C. Coon
3	Exeter	Montgomery Chase	30	Massachusetts	M	Charles W. Chase, Jr.	Marie Banks
8	Exeter	Ernest A. Dube	76	Canada	M	Isidore Dube	Marie Moreau
9	Exeter	Kenneth L. Deene	66	New Hampshire	M	Arthur V. Deene	Florence E. Conner
10	Exeter	Albert W. Violet	87	Connecticut	M	Eli Violet	Lavinia Latendesse
14	Exeter	Herman E. Berard	73	Canada	M	Norbert Berard	Ida LaPierre
14	Manchester	Charles N. Gillen	81	Rhode Island	M	Charles N. Gillen	Edna Jackson
18	Exeter	Muriel R. Jacques	60	Massachusetts	F	Charles Robbins	Mildred McKenzie
27	Fremont	Emily M. Beauchesne	87	Canada	F	Cleophas Beauchesne	Unknown
October							
7	Exeter	Charles F. Adams	62	New Hampshire	M	Horace Adams	Sarah Page
17	Exeter	Roland J. Rattee	65	New Hampshire	M	Joseph M. Rattee	Doris M. King
20	Exeter	Sophie P. Wojcicki	82	Pennsylvania	F	Michael Pabis	Frances Strubulec
20	Exeter	Edward J. Dondero	78	Massachusetts	M	Benjamin Dondero	Madeline Alzapiedi
23	Exeter	Gladys M. Rock	72	New Hampshire	F	Frederick E. Morrissette	Amanda Frechette
24	Exeter	Mary B. Whitten	73	Pennsylvania	F	John Bogusczewski	Unknown
November							
18	Exeter	John E. Mazukaitis	61	Connecticut	M	Joseph Mazukaitis	Anilla Sestakauskas
19	Brentwood	Clara Rohr	85	New Hampshire	F	Herbert Thurston	Ellen Day
21	Exeter	Francis J. Eliot	67	New Hampshire	M	John Eliot	Alice Heigh
24	Exeter	William J. White	49	New Hampshire	M	Arthur J. White	Josephine M. Swiezynski
24	Exeter	Edward S. Delorey	47	Massachusetts	M	Everett S. Delorey	Helen Finch
25	Brentwood	Margaret G. Estey	79	Scotland	F	William M. Walker	Janet Stevenson
28	Rochester	Dorothy R. Tilton	65	New Hampshire	F	Edward C. Robinson	Bessie French
28	Exeter	Roy W. Brown	73	Maine	M	George A. Brown	Bia Langley
30	Exeter	Alyce D. Halloran	71	Massachusetts	F	Dennis P. Conway	Mary Ann Walsh
December							
1	Exeter	Jacquelyn M. Mooney	50	Massachusetts	F	John C. Woodard	Lillian B. Poole
6	Wakefield, Mass.	James D. Foley	28	Massachusetts	M	William E. Foley	Priscilla Dunn
7	Exeter	Vera A. Landrigan	81	Massachusetts	F	Warren B. Foote	Marion W. Welch
13	Manchester	Edith S. Murphy	65	Massachusetts	F	Walter W. Andrews	Unknown
14	Exeter	Joseph P. Kopecki	68	New Hampshire	M	Peter Kopecki	Nasca Pigaga
16	Exeter	Lionel J. Carbonneau	77	New Hampshire	M	Eugene N. Carbonneau	Josephine Rousseau
22	Brentwood	Christine B. Cutler	82	Massachusetts	F	Thomas Smith	Christina Seebie
23	Dover	Elizabeth Gaudette	102	New Hampshire	F	Joseph Barne	Celine Martin
25	Exeter	Mary F. Merrill	86	Connecticut	F	George Flynn	Catherine O'Neill

DEATHS Registered in the Town of Exeter, N.H., for the Year Ending December 31, 1979

Date	Place	Name	Age	Place of Birth	Sex	Name of Father	Name of Mother
26	Brentwood	Thelma Denoncour	75	Maine	F	John Davis	Edna Littlefield
27	Exeter	Idella S. Johnson	79	New Hampshire	F	Leighton Johnson	Sophia Kenniston
29	Exeter	Richard A. Cowan	63	Massachusetts	M	Andrew Cowan	Maude Pringle

I hereby certify that the above return is correct according to the best of my knowledge and belief.
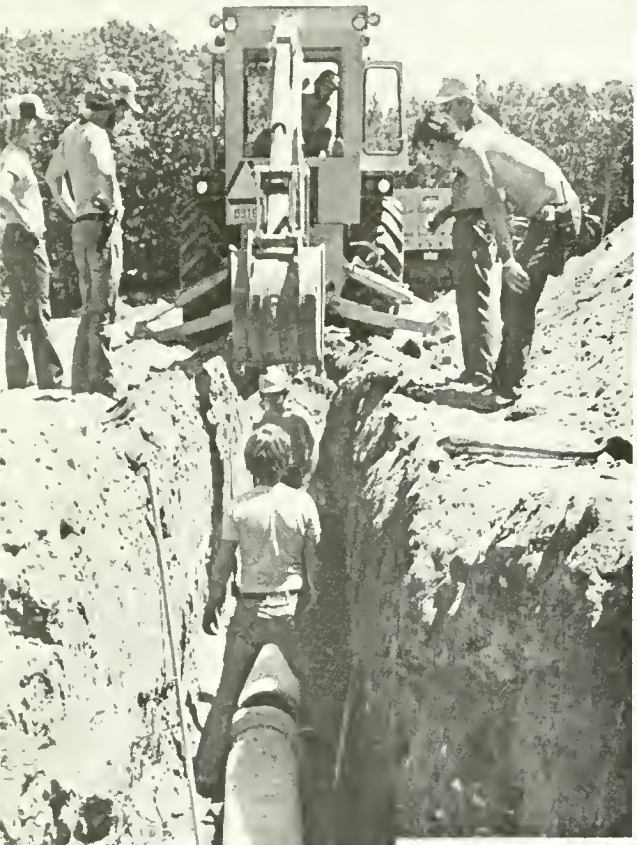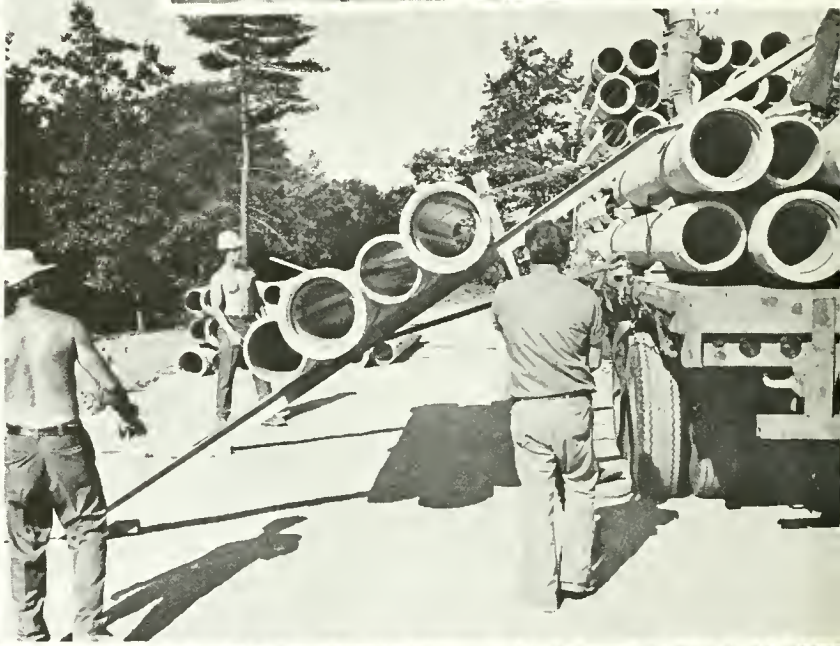
THADDEUS E. KLEMARCZYK, Town Clerk.